THE ECHO

66

June 1, 1966
Vol. XXXVI

The Echo

Published by
Senior Class
Lowelville High
Lowelville, Ohio

Lowellville High

Lives of great men all remind us
We can make our lives sublime
And, departing, leave behind us
Footprints on the sands of time.

FRONT ROW: Linda Niggel, John Costanza, Candy Butch, Alice Cuzic, Mike McCarthy. BACK ROW: Mary Jane Morocco, Andy Salaka, Orrin Camp.

In the following pages the 1966 ECHO Staff is attempting to depict the school as a bridgeway between youth and adulthood.

The ECHO is a mirror reflecting pleasant memories spent with faculty and friends during the past year.

With the spirit and ideals of Lowellville High School in our minds and hearts, we, the staff proudly give you the 1966 ECHO.

MR. BRAYER—Advisor

. . . as a proud family man

. . . hard at work

For his expressed interest in teaching and in his pupils

For his ability to motivate learning and stimulate thought

For his ceaseless patience, understanding, and guidance

For his concern, enthusiasm, and cheerfulness—

We, the graduating class of Lowellville High School, proudly dedicate this thirty-sixth edition of the "Echo" to Mr. Paul V. Johnson as an expression of our most sincere gratitude and admiration. In our fondest memories Mr. Johnson will always remain.

—The Class of '66

. . . at his favorite pastime

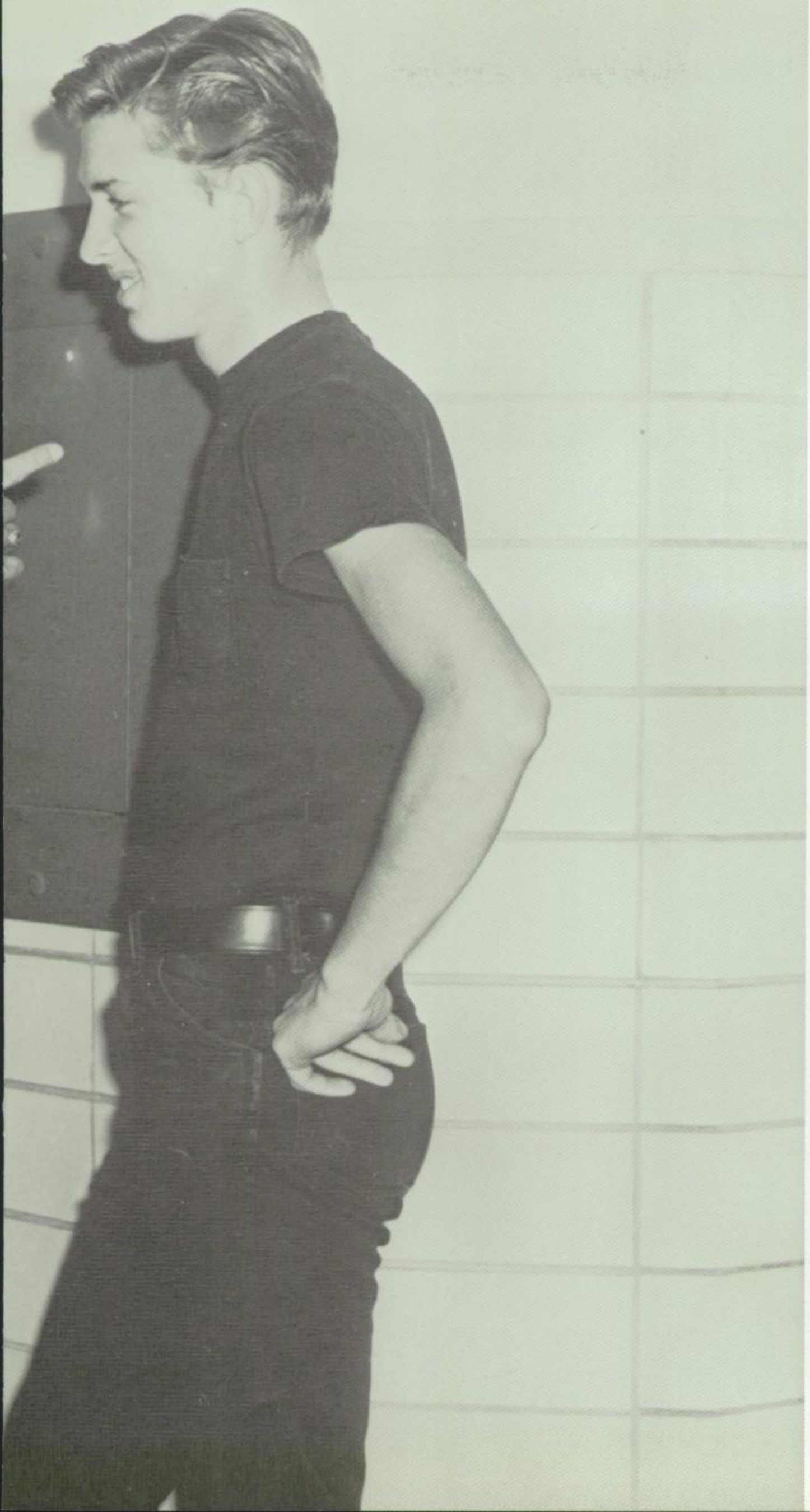

Administration

Administration

MR. JOHN F. DOYLE

Superintendent of:
Lowellville High School
Ohio University
B.S. in Education
Westminster College
M.S. in Education

Administration

MR. ROBERT E. KWIAT

Principal of Lowellville
High School
Edinboro College
B.S. in Education
Westminster College
M.S. in Education

High School Teachers

MR. PAUL JOHNSON

Akron University
Ohio University, B.S.
Ohio State University
Northwest Missouri
Teachers College
University of Pittsburgh
M.A.
Major—Physical Education,
Social Science, Ind. Arts

MR. DONALD HAINES

College of Wooster A.B.
Ohio State University
University of Pittsburgh
M of Ed.
Major—Geology
Minor—English, French,
Phy. Ed.

MR. FRANK MEEHAN

Duquense University B.S.
University of Pittsburgh
M.A.
Kent State University
Major—Chemistry, Biology,
English
Minor—Library Science,
Math

MR. AMBROSE BRAYER

Ohio University
Youngstown University
B.S. in Education
Westminster College
Major—Art
Minor—English, Education

MR. JOSEPH DeROSA

Youngstown University
B.S. in Education
Cornell University
Missouri University
Major—Education, Physical
Science, Math
Minor—History

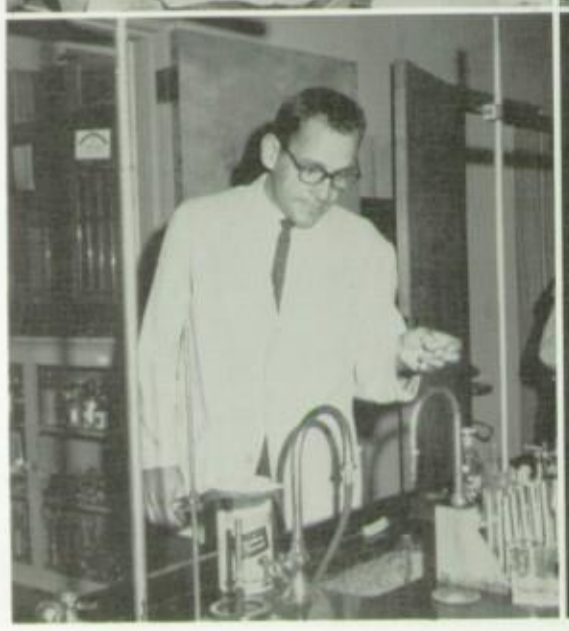

MR. RICHARD WILLIAMS

Youngstown University
B.S. in Education
Kent State University
M. in Physical Education
Major—Physical Education
Minor—History, Education

MRS. MARJORIE W.
HITCHINGS

Westminster College
Youngstown University
B.S. in Education
Major—Business Education
Minor—Education

MRS. ANGELINE
SANTILLO

Seton Hill College B.A.
Youngstown University
Major—English, Education
Minor—Philosophy

High School Teachers

MR. DALE KRIZ

Heidelburg A.B.
Major—Health, Physical Education
Minor—Biology

MR. PAT JOHN PANELLA

Youngstown University
B.E. in Education
Major—English
Minor—Education

MR. ALBEN FEATSENT

Kent State University
Major—Industrial Arts

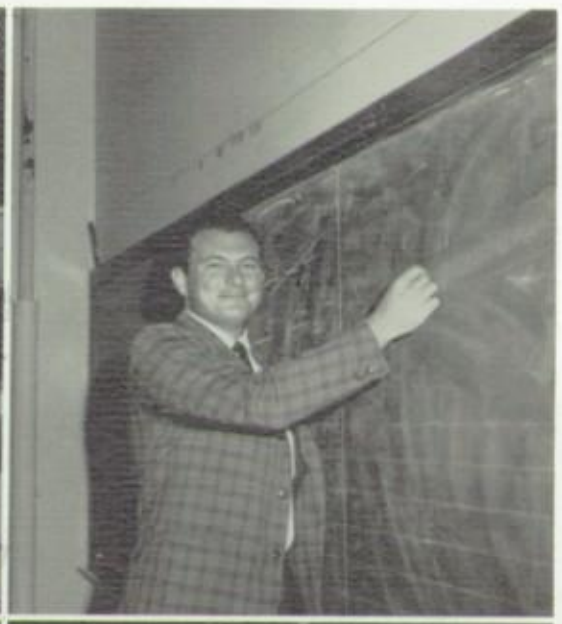

MR. LEONARD S. RICH

St. Vincent College B.A.
Major—Philosophy
Minor—Latin

MR. DAVID M. ROTUNNO

Indiana State College
B.S. in Music Education
Major—Music

MISS VIRGINIA GABRIEL

Youngstown University
B.S.
Major—Home Economics
Minor—Psychology, Education

MISS MARILYN MONTGOMERY

Asbury College A.B.
Major—Physical Education Health, Elementary Ed.
Minor—Phys. Ed., Biology

MRS. JUNE F. DRENNEN

Youngstown University
A.B.
Major—English
Minor—History, French

Elementary Teachers

MRS. ANN DRUMMOND

Kent State University
B.S. in Education
Primary Education Major

MRS. MARJORIE SPRAGUE

Ohio Wesleyan University
B.A.
Major in English

MR. SAMUEL ROGERS

Youngstown University
B.S. in Education
Education Major
Westminster College

MR. DENNIS HYNES

Youngstown University
B.S. in Education
Elementary Education
Major

MRS. LOIS SPENCER

Capital University
Western Reserve
University
Youngstown University
Education Major

MRS. ROSINA BLAIR

Kent State University
University of Illinois
Education Major

Elementary Teachers

MRS. GRACE HECK

Youngstown University
Elementary Education
Major

MRS. JEANNE DOVICH

Youngstown University
B.S. in Education
Elementary Education
Major

MR. DAVID BAILEY

State University College
at Geneseo, N.Y.
Major in Speech Education
Minor in Fine Arts

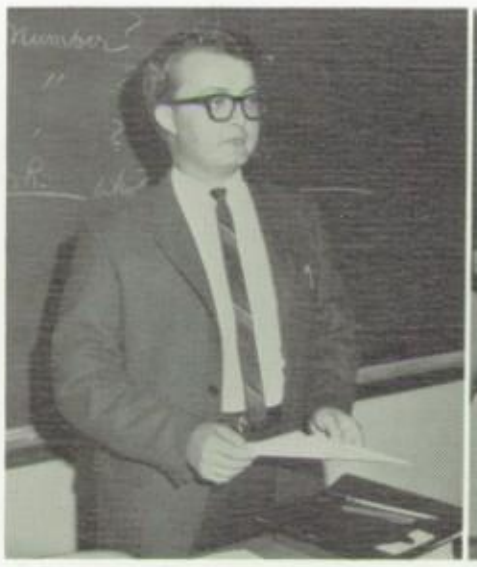

MISS JEANE BUFFONE

Youngstown University
B.S. in Education
Major in Elementary
Education
Minor in English,
Psychology

MISS PAT PACELLA

Youngstown University
Ohio State University
B.S. in Education
Elementary Education
Major

MISS PAT TOFIL

Youngstown University
Major in Elementary
Education
Minor in Foreign
languages

Seniors

Senior Officers

FIRST ROW: L. Niggel, V. Pres.; E. Bisconti, Treas.; M. Morocco, Pres.; C. Sylvester, Sec.; BACK ROW: J. Pitzulo, S.C. Rep.; B. Zarich, S.C. Rep.

Class Colors —Burgundy and Pink

Class Flower —Pink Carnations

Class Motto —Time ripens all things. No man is born wise.

Class Sponsors —Miss Montgomery, Mr. Brayer

Arlene Marie Alterio

Born with the gift of laughter

Joseph Anthony Ballone

"It is better to learn late, than never."

Kathleen Black

"With malice toward none, with charity toward all."

Larry E. Black

"It's not what you do that counts; it's what you get away with."

Evelyn Marie Bisconti

"There is a majesty in simplicity."

Edward L. Bish

"Wit and wisdom are born with a man."

Vernon Romeo Bongrazio

"One picture is worth a thousand words."

Candace Marie Butch

"A witty woman is a treasure."

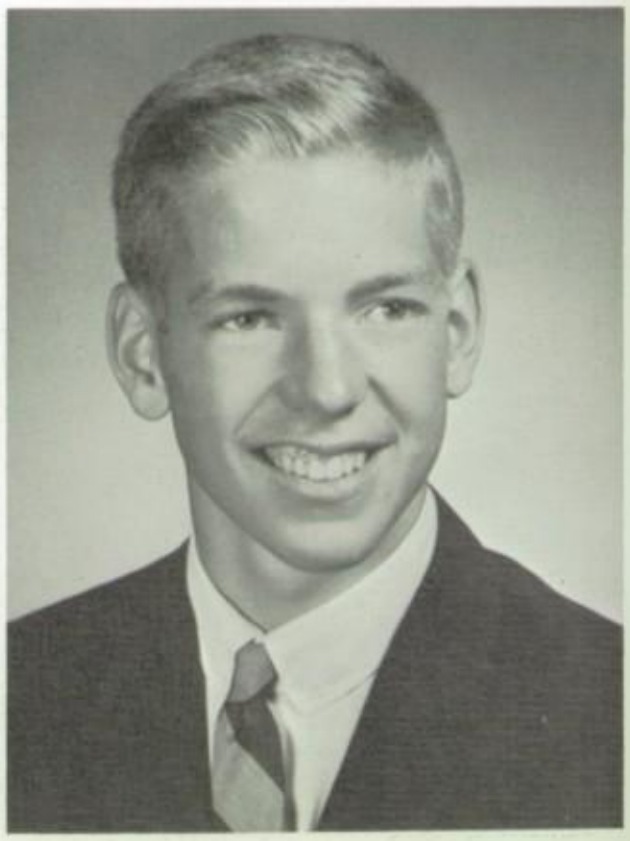

Orrin Haulman Camp

"Goodness is the only investment that never fails."

Rita Ann Charles

"A thing of beauty is a joy forever."

Bruce Michael Chornock

"Gladness of the heart is the life of man."

Antoinette Jenny Cinque

"Little friends may prove great friends."

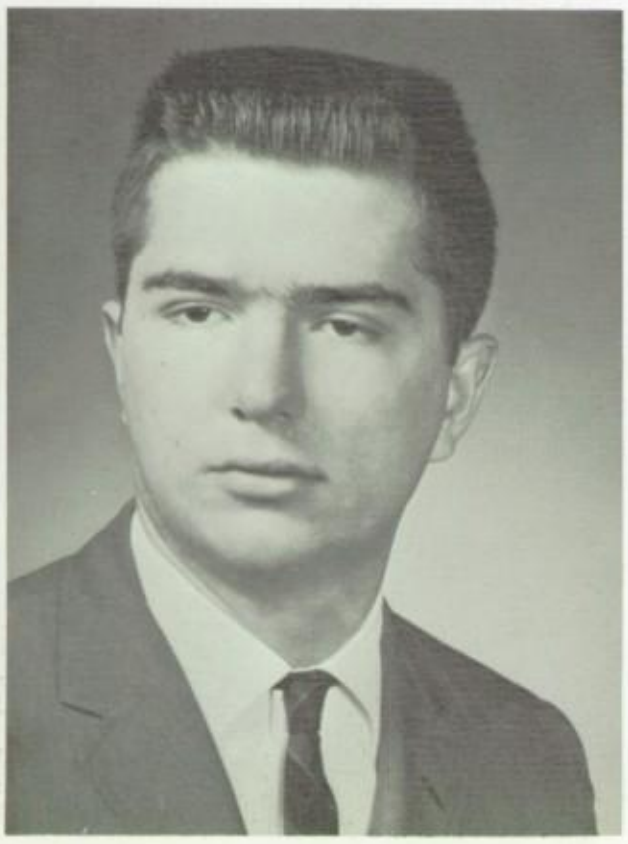

James William Coss

"There'll never be another one."

John Charles Costanza

"Worthy things happen to the worthy."

Alice Gertrude Cuzic

"Little girls are the nicest things that happen to people."

Rose Marie De Lorenzo

"As merry as the day is long."

Benjamin Daniel Donatelli

"Content to follow those who lead."

Jeffrey Wayne Dripps

"Never let studies interfere with your high school education."

Ralph Thomas Durbin

"He stoops for nothing but doorways."

Edith Jayne Dutton

"Patience and fortitude can conquer all things."

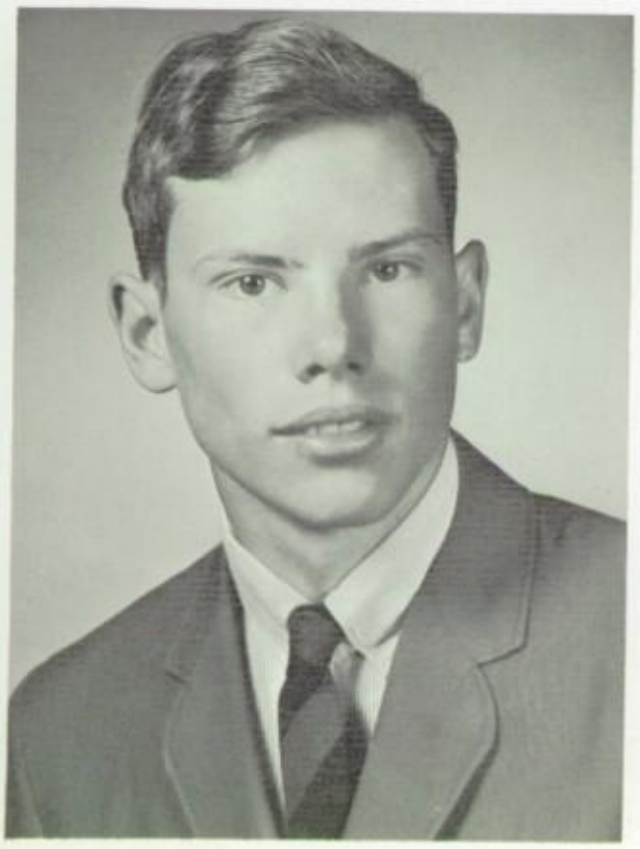

Robert H. Dutton

"A little nonsense now and then is relished by the best of men."

David Houston Erskine

"Modern men keep their opinions to themselves."

Sherry Lee Esarco

"If she's not talking, she's laughing."

Joseph Stephen Gunyula

"Men of few words are considered the best of men."

Katherine Ann Koletich

"Friendliness is in her manner."

Michael Paul McCarthy

"A good mind possesses a kingdom."

Patrick Lawrence McCarthy

"The best of healers is good cheer."

James Joseph Meehan

"The highest of distinctions is service to others."

Carol Ann Menichini

"Smile with an intent to do mischief."

Mary Jane Morocco

"She is part of all she has met."

Nicholas Matthew Nero

"A woman would run through fire and water for such a kind heart."

Linda Loretta Niggel

"Nothing is impossible to a willing heart."

Darlene Betty Norberg

"Sincerity and truth are the basis for every virtue."

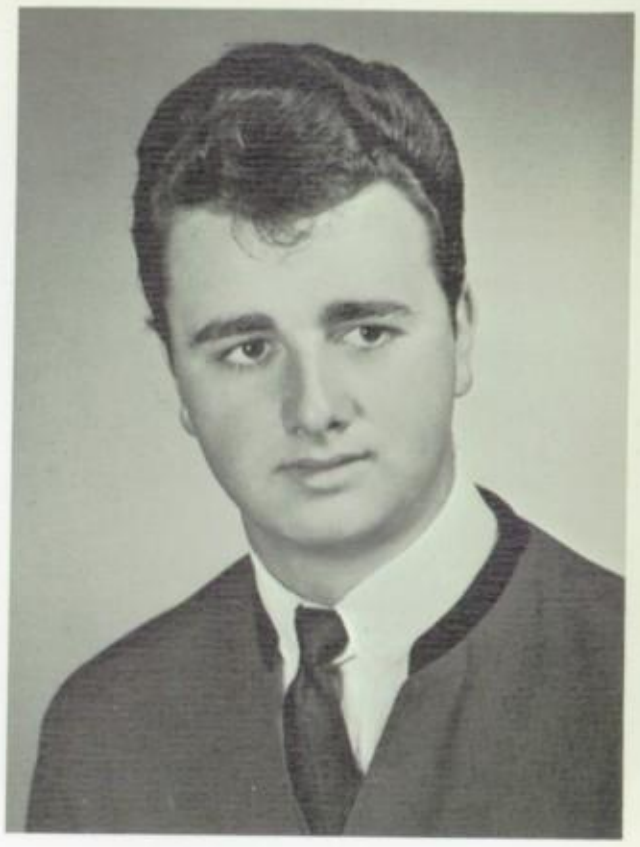

James Edward Noufer

"They can conquer who believe they can."

Juanita Ann Obee

"Silence is one great art of conversation."

Michael Edward Pavlov, Jr.

"Great thoughts come from the heart."

Anthony Richard Perry

"Laugh and the world laughs with you."

John Patrick Pitzulo

"Doubt whom you will, but never yourself."

Ronald William Repko

"We find in life, exactly what we put into it."

Andrew Joseph Salaka

"Give every man thine ear; but few thy voice."

Irene Beverly Sheely

"A wilderness of sweetness."

Joseph Samuel Sheldone

"I'm not lazy, I'm saving my energy."

Terri Lee Shingledecker

"The most evident sign of wisdom is continued cheerfulness."

George Edward Slaven

"He has achieved success who has lived well, laughed often and loved much."

Diane Marie Stefano

"As serious as one might wish and yet not too serious."

Carol Stouffer

"Talk she can and talk she will."

Cheryl Marie Sylvester

"The endearing elegance of female friendship."

Phillip Leonard Wyatt

"A friend to all, a foe to none."

Robert Thomas Zarich

"To generous souls, every task is noble."

Class Will

BOB Z. doesn't want to leave anything.
LINDA leaves Mr. DeRosa to find another "A" chemistry student.
BRUCE leaves his black socks to Mr. DeRosa and his beret to Mr. Kwiat.
EVELYN leaves Mr. Kwiat with nobody to excuse from 8th period study hall.
SHERRY leaves Geraldine to carry out her good study habits.
RITA leaves her block in Mr. Panella's class to anyone who can earn it.
ROSIE leaves her wig to Mr. Williams and her peroxide to Mr. Panella.
EDITH leaves her love of speech class to Karen Erskine.
DARLENE leaves her ability to blush to whoever wants it.
KATHY K. leaves her job in the cafeteria to Ruth Durbin.
MARYJANE leaves her quiet ways to Sandy Logozzo.
TERRY leaves Mr. DeRosa's chemistry lab in one piece.
NICK leaves his basketball troubles to Ralph Logozzo.
JOHN C. leaves his growing pills to Bill Williams.
CANDY leaves her cheering uniform to anyone who wants it.
ALICE leaves her elevated shoes to Patty Brinsko.
ORRIN leaves a million broken hearts behind.
MIKE M. leaves to conquer the world.
KATHY B. leaves the only girl's seat in trig class to anyone willing to take it.
JOE S. leaves his seat in Mrs. Drennon's study hall to anyone who wants it.
JUANITA leaves smiling.
JOE G. leaves his spare tire to John Sheely.
DIANE leaves her tardiness in the morning to every sleepyhead.
JIM M. leaves whatever Andy leaves.
CAROL M. leaves Mr. Panella to try and find a better Macbeth.
ANDY leaves the same as Jim Meehan.
RONNIE leaves his shirt tails to Mr. Panella and his car and long hair to his brother Bob.
ARLENE leaves her two lunches to anyone who can afford them.
CAROL S. leaves her love of Macbeth to Kathy Johnson.
ROMEO leaves his football helmet to his cousin Anthony with hope that he will go out for football.
BEN leaves his drums to Reggie Palmer.
RALPH leaves his good driving ability to his brother.
PAT M. leaves Mr. Rotunno to find someone else to yell at.
ANTHONY leaves to wait for Richard Conti.
PHIL leaves Miss Montgomery with gray hair.
ANTOINETTE leaves her English to Mr. Panella and her uncle.
DAVID leaves his Pontiac to Mr. Panella.
BOB D. leaves his spelling to Mr. Kwiat and Mr. DeRosa.
ED leaves Mr. DeRosa's tales to domestic and financial troubles.
JOHN P. leaves his seat on the hillbilly bus to his brothers.
CHERYL leaves her many sleepless nights to next year's senior English class.
JOE B. leaves his wine to anyone who wants it.
JIM N. leaves happily.
GEORGE S. leaves Mr. DeRosa and Mr. Panella to find someone to write for them.
IRENE leaves her seat in English class to Kathy Johnson.
LARRY leaves his can opener to anyone who is willing to make good use of it.
JAMIE leaves school to go to MacDonald's.
MIKE P. leaves school to meet MaryJane at the Villa.

Rita Charles

Ben Donatelli

Kathy Black

James Coss

Carol Menichinni

Juanita Obee

Orrin Camp

Terri Shingledecker

Anthony Perry

Irene Sheely

Ralph Durbin

Antoinette Cinque

Jim Noufer

Cheryl Sylvester

Jim Meehan

Sherry Esarco

Phillip Wyatt

Diane Stefano

Romeo Bongrazio

Alice Cuzic

Larry Black

Joe Ballone

David Erskine

Ronnie Repko

Bruce Chornock

Pat and Mike McCarthy

Rose DeLorenzo

Mike Pavlov

Arlene Altiero

Joe Sheldone

Evelyn Bisconti

Nick Nero

Carol Stouffer

Ed Bish

Mary Jane Morocco

George Slaven

Linda Niggel

John Pitzulo

Candy Butch

Bob Zarich

Bob and Edith Dutton

Kathy Koletich

John Costanza

Joe Gunyula

Andy Salaka

Darlene Norberg

Jeff Dripps

Underc

lassmen

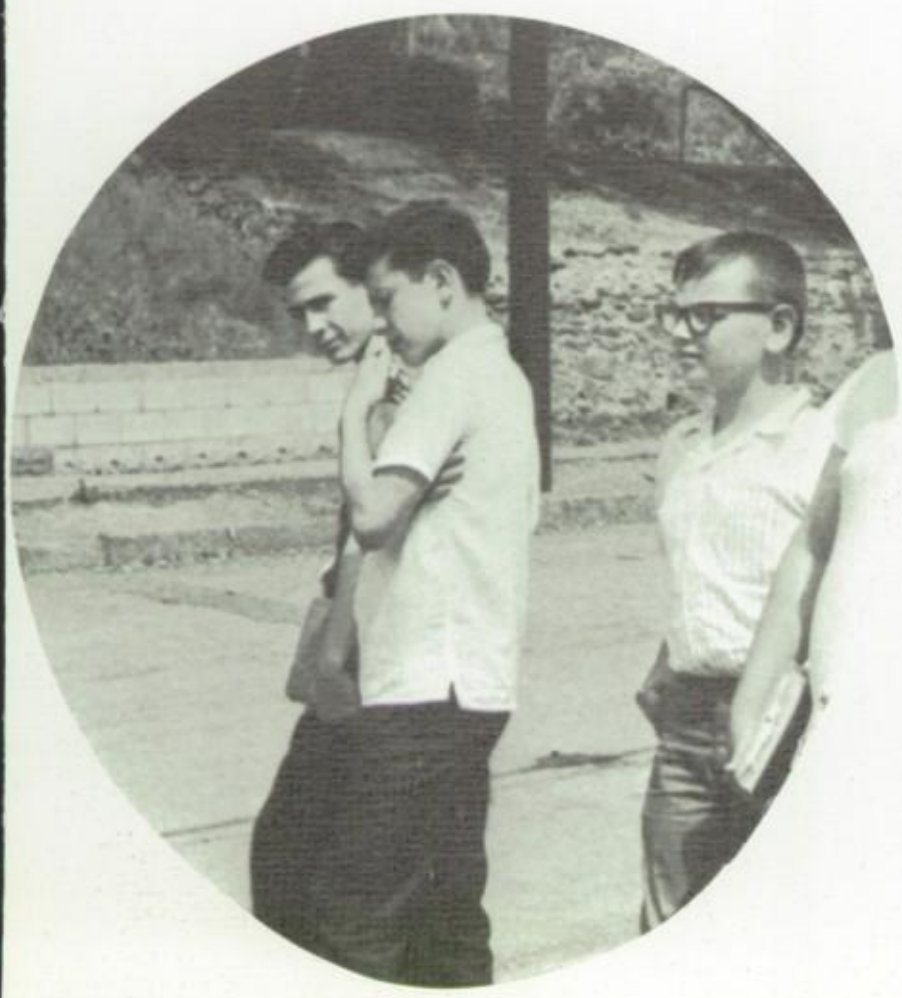

Class of 1967

CLASS OFFICERS

SEATED: Lynda Mamula, Jeff Schiraldi.
STANDING, Left to Right: Mr. DeRosa, Ralph Logozzo, Kurt Kamensky, Tom Brent, Mr. Panella, Tom Rogers, Mrs. Hitchings.

SEATED: Linda Baird, Kathy Burkey.
STANDING: Joe Cannella, Gary Black, Jerry Ambrosia, Andy Blanton, Timmy Burns, John Black, John Carchedi.

1. Rose Ferguson, Karen Erskine, Bonnie Cook, Marie Donatelli.
2. Richard Conti, Anthony Donatelli.
3. Jerome Donatelli, Bob Coppola, Richard Durbin.

Left to Right: Norman Lanz, Linda Fuline, Jack Lewis, Jim Flora, Kathy Johnson, Walter Harris.

SEATED, Left to Right: Wayne Norris, Clara Mellilo, Rose Nock, Cheryl Milligan, Sigmund List, Patty Patrick, Bob Nock.

1. Billy Williams, Beverly Valentino, JoAnn Scofinsky, Sam Rammuno.
2. Jim Rammuno, Jim Sheely, Bob Repko, Jim Smith, John Sheely.

Class of 1968

FIRST ROW: Karen Dripps, JoAnn Brown, Angela Schiavello, Francis Reale, LaVerne Sheely, Darlene Altiero, Ann Koletich, Patty Kinkela, Martha Traveline, Joyce Obee. SECOND ROW: Victor Boyer, Tom Schrader, Chuck Zimmerman, Peter Ruozzo, Bert Nock, Joe Retort, Anthony Russo, Peter Mazar, David Fisher. THIRD ROW: Roberta Merz, Rose Chiracosta, Susan Gross, Carol Schialdone, RoseAnn Tomasino, Nadyne Coss, Vicki List, Linda Cearfoss, Frankie Tomasino. ROW FOUR: Paul Burkey, Jim Suffolk, Bill Augustine, Ken Cicuto, Bob Graban, Paul Black, George Mehler, Ronald Costanza, Rex Olson, Robert Pavlov, Michael Livosky.

CLASS OFFICERS

SEATED, Left to Right: Geraldine Esarco, John Fininzio, Patty Brinsko.
STANDING: Mr. Meehan, Linda Primavera, Barbara Carchedi, Mrs. Santillo.

Class of 1969

FIRST ROW: Linda Rotz, Vera Greco, Marsha Davanzo, Jean Nock, Sandra Pitzulo, Carol Bednik, Elaine Rogers, Doris Sylvester, Charlotte Cook, Mary Ann Moronti. SECOND ROW: David Donatelli, Janet Baird, Christine Moretti, Debbie Saad, Donna Zarlengo, Ruth Durbin, Alane Stefano, Sylvia Maloney, Janet Mazar, Esther Augustine. THIRD ROW: Wayne Harding, David Olson, Joseph Donatelli, Joe Andrevich, Richard Rotz, John Matricardi, Bob Rentz, Daniel Donatelli, Gary Berardinelli, Anthony Pitzulo. FOURTH ROW: Bruce Williams, David Silvashy, Anthony Sackin, James Kolat, Peter Pitzulo, Frank Innocenzi, Thomas Porter, Ronnie Perry.

CLASS OFFICERS

SEATED, Left to Right: Connie Nero, James Carchedi, Reggie Palmer.
STANDING, Left to Right: Mr. Rich, Charlene Rotz, Tom Williams, Mr. Kriz.

Class of 1970

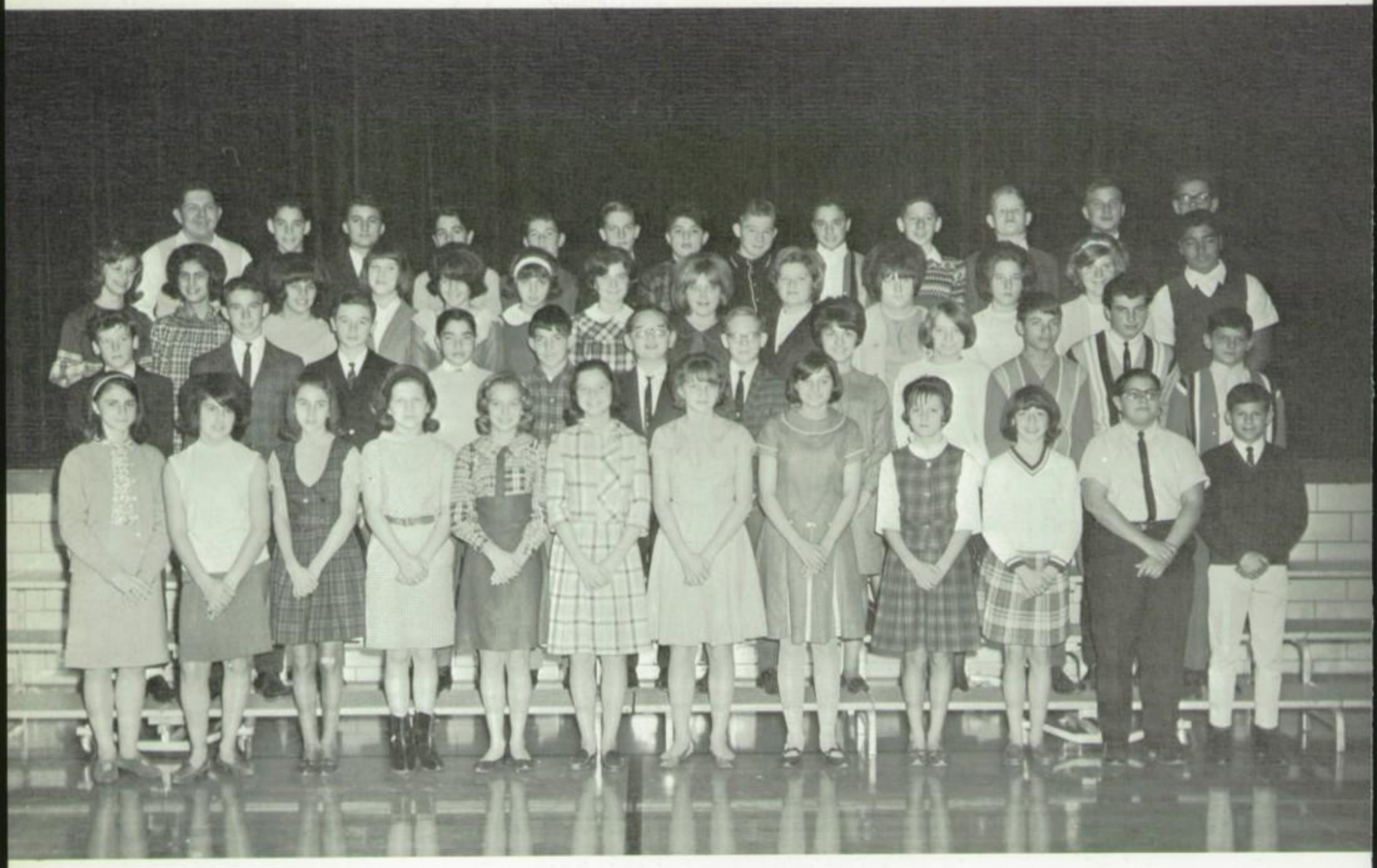

ROW ONE: Rosemary Ambrosia, Sandy Guylitto, Karen Mayberry, Toni Manuel, Bonnie Olson, Patty Murphy, June Wildes, Rose Muscatello, Barabra Dripps, Roberta Milligan, Arthur Ginetti, Billy Esposito. ROW TWO: Richard Repko, Tom Moore, John Maker, Joe Harding, Louis Mamula, Frank Kawa, Bob Erskine, Barbara Kinkela, Jody Blanton, Phillip Tirotta, Dave Patrick, Bob Perry. ROW THREE: Candy Burns, Cynthia Lucido, Kathy Nero, Susan Jackson, Wanda Tanferno, Kathy Kirily, Laura Bongrazio, Darlene McGuire, Linda Nock, Sandy Perotta, Michele Panning, Jean Graban, Alan Tirotta. ROW FOUR: Jim Manuel, Frank Nock, Dan List, Billy Sfara, Nick Ruozzo, Danny Dutton, Rocky Schiavello, Denny Joyce, John Noufer, Mark Hallahan, Donald Simmerman, Billy Mentzer, Larry Johnson.

Due to illness Mr. Featsent, also a sponsor, is not shown in this picture.

CLASS OFFICERS

SEATED, Left to Right: Karen Balogh, Jean Donatelli, Mary Ann Curry.
STANDING: Mr. Metzger, Gary Slaven, Cathy Iudiciani, Mrs. Drennen.

Class of 1971

ROW ONE: Patsy Retort, Jack Brinsko, Gary Schiraldi, Leo Brown, Tom Carchedi, Paul Cook, Dickie Olson, Eddie Williams, Teddy Olson, Jim Rogers, Anthony Rogers, Bobby Guylitto. ROW TWO: Joe Ventresco, Paul Ambrosia, Sandy Logozzo, MaryAnn Lellio, Diane Ritzert, Patty Innocenzi, Madelyn Panichi, Judy Keep, Vivian Pangrazio, Peggy Norris, Debbie Claypool, Jim Dripps. ROW THREE: Gary Primavera, Dorothy Mazar, Alberta Mariotti, Mickey Bisconti, Nancy Pitzulo, Debbie Donatelli, Nancy DeMetro, Becky Chornock, Karen Ferraro, Susan Chuey, Carol Lucido, Frank Kinkela. ROW FOUR: Donald Lakin, Peter Retort, Richard Norris, Tom Zarlengo, John Heban, Billy Olive, Alan Russo, Fred Wilds, Alfred Scofinsky, Dom Perry, Alfred Donatelli, Frank Bedenik, Dominic Buono.

CLASS OFFICERS

SEATED: Marilyn Skripac, Tom Cavalier, Gloria Primavera.
STANDING: Mr. Rotunno, Tony Cannella, Eugene Moretti, Miss Gabriel.

EAST ROUND

Activities and Organizations

Student Council

SITTING: Tom Cavalier, Jeffrey Schiraldi, Linda Primavera, Mary Jane Morocco, Kurt Kamensky, John Finizio, Jim Carchedi, Ralph Logozzo, Charlene Rotz, Eugene Moretti, Jean Donatelli, Gary Slaven. STANDING: John Pitzulo, Mr. Haines, and Bob Zarich.

President—James Meehan

Secretary—Candy Butch

Vice-President—James Coss

Advisor—Mr. Haines

Treasurer—Rose Ann Nock

National Honor Society

Character

Scholarship

John Costanza—*Pres.*

Alice Cuzic—*V. Pres.*

Kathy Black—*Sec.*

Mike McCarthy—*Treas.*

Leadership

Service

Collegians

Seniors

Mr. DeRosa—*Advisor*

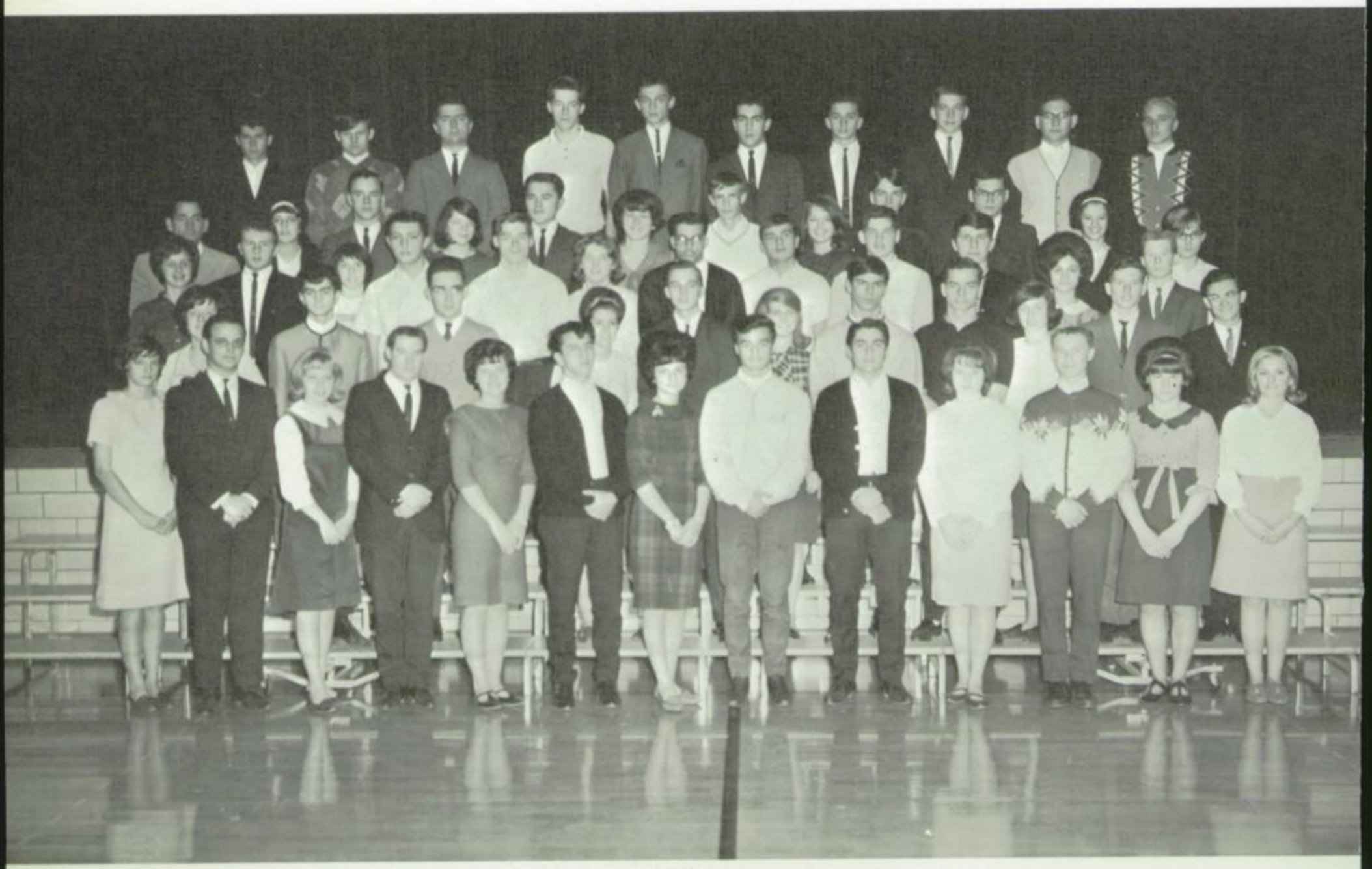

ROW 1: K. Erskine, J. Gunyula, C. Melillo, P. McCarthy, R. Nock, J. Ramunno, A. Altiero, J. Schiraldi, T. Brent, B. Valentino, B. Williams, J. Scofinsky, A. Cuzic. ROW 2: L. Baird, B. Donatelli, E. Bish,. C. Butch, S. List, P. Patrick, J. Ambrosia, A. Blanton, C. Milligan, B. Dutton, J. Costanza. ROW 3: L. Niggel, N. Nero, B. Cook, J. Carchedi, G. Black, K. Black, T. Rogers, R. Durbin, J. Black, B. Coppola, L. Fuline, M. McCarthy. ROW 4: Mr. DeRose, M. Morocco, J. Meehan, T. Shingledecker, A. Salaka, R. Ferguson, J. Smith, J. Obee, N. Lanz, B. Zarich, M. Donatelli, L. Mamula. ROW 5: A. Donatelli, K. Kamensky, J. Coss, L. Black, G. Slaven, R. Logozzo, B. Chornock, O. Camp, J. Donatelli, J. Sheely.

Y-Teens

ROW 1: A. Cinque, J. Scofinsky, B. Valentino, C. Mellilo,* I. Sheely, G. Esarco, B. Carchedi, A. Schiavello, R. Chiracosta. ROW 2: P. Brinsko, S. Esarco, A. Altiero, R. DeLorenzo, C. Butch, R. Charles, C. Sylvester, J. Obee, R. Merz, C. Milligan, S. Gross. ROW 3: C. Menichini, J. Obee, D. Stefano, T. Shingledecker, K. Black, P. Guylitto, K. Koletich, P. Patrick, L. Baird. ROW 4: R. Tomasino, L. Mamula, C. Schialdone, L. Primavera, C. Rotz, M. Donatelli, L. Fuline, B. Cook, D. Norberg, R. Ferguson.

Officers

SEATED: A. Cuzic, Sec: L. Niggel, Pres: M. Morocco, V. Pres; STANDING: P. Kinkela, Treas: R. Nock, ICC; N. Coss S.A.A. THIRD ROW: Mrs. Hitchings, Miss Montgomery

Seniors

ROCKETEER

HOLLYWOOD.

THIS is the time of year w a- s in H he film inc ps — the rs, writers' n- bles its o- tel ballr od fellowsh te of the er awards ol- leagues.

Last as the tur rs Guild, ig the nati to stage it n- quet. T he Beverly as cramme us looking, o- clad Gu e- gantly ed lady foll a- ronial a 5- piece or ce cuts of n- erous in

The a rather c a- tion ded er self-agg ts member he 17 awar he program e- come f st comes ol- lowed b he house li re presente c- ond gu oo acrimoni es over th nd starts to op of his lu

Rocky S

As the house lights dimmed, George Sidney, a venerable director who has been president of the guild for 16 of its 30 years, announced that he had decided to agenda. Before th said, a smile face, a rock 'n would do a few n news brought a some of the old tere guildsmen b tests were mu twang of two el Sidney, meanw was doing an ec

"George is a one senior dire over the din to panion, "but he swinger."

At the end of roll group's first portly directors feet and booed but the group had worked itself into a lather and glided irrevocably into another number, then another.

"It's an indignity" snorted one well known director. "We're here to give awards for professional achievement and we have to listen to this."

Sidney, who had been doing a sitting-down Watusi, seemed

the stage with a hand microphone, Sidney announced his list of five nominees for the best movie director's award. The list consisted of Sidney Furie ("The Ipcress File"), Sidney Lumet ("The Pawnbroker"), John Schlesinger ("Darling"), Elliot Silverstein ("Cat Ballou") and Robert Wise ("The Sound of Music").

Lone Old Ha

The nomine some surpris Of the five well known to guard." The tively young not well know Furie and only "Young in the audien duced. "Why, teen-agers," s director who niscing at his silent film day old Bobby Wi

George Sidney, however, was not eager to give away his secret. Putting aside a sealed envelope which he said contained the winner's name, Sidney confided, "Hitchcock taught me the importance of suspense." He then launched into an hour-long succession of introductions and awards. He had 20 minutes of praise to heap upon Vittorio De Sica who was at a ringside table.

Sidney also waxed eloquent about another venerable industry figure, William Wyler, who was on hand to receive the D. W. Griffith Award. "We're honoring William Wyler for his years not for his talent," he said, after ticking off a long and imposing list of his credits. The introduction of Wyler seemed to generate a wave of nostalgia

a film in the Far East.

At the evening's end the directors made their way to their limousines, their earlier mood of protest and alarm somewhat assuaged. If the rock 'n' roll music and the nominations of the "Young Turks" had upset their equilibrium, the honors afforded Wise and "The Sound of

ON February 3 I was interviewed for two hours by a reporter. We spoke of many aspects of directing plays and films. On reading the article printed in last Sunday's New York Times I was startled to find that what I was quoted as having said does not reflect

While it was being edited and scored in London, I was directing a play for Broadway. Months ago I went to London for four days to see a rough cut of the film. I made many suggestions which I know were accepted and are now part of the finished film. I expect to see the film this week.

In all other decisions regarding the movie I participated completely. I, in no way, disavow this film. I believe the article gave a different impression.

The choice of location of the filming was one I made with the producer, Sam Spiegel. I explained to the reporter the reasons for our mutual decision to film in Hollywood. I must go into them here s an example of the ate shift of meaning k place. The film reorty nights of shoot- n evening to dawn. ld never have lit an exas town incessantly lliantly night after ithout drawing the the local citizens on ds long before the ghts had passed. Obthen, I did not say, ouldn't let us go to shoot it properly."

matter of casting I course, part of every I did not speak of ns of choice imposed ne. Janice Rule was after some prodding from a colleague, he strolled on to the stage, dismissed his musicians who had by now shed coats and ties and were catapulting at random around the vast stage, and announced that it was time to get on with the awards

Stalking dramatically across

I offered that she was an example of the unusualness of the casting. Richard Bradford, not Robert Duvall, who is also in the film, was cited by me as a particular example of casting an actor who had never before appeared in films in a major role in "The Chase."

re- nter- king the h to yself ough ours each per- pres- the no fail- mp- part- onal y to

bring Miss Hellman's screenplay to a full shooting script was one I again took part in.

With the technical crew there was no question of my admiration for their competence and knowledge. What differences existed between us were created by my wish for a more unorthodox image. To suggest that I have a "New York crew" is an error. I have made two pictures in Hollywood, one in New York and one in Chicago, each time

I not com- able condi- conditions I not exist y volition tually the were con- and en- nly there Hollywood ve of, but es in the sm, indeed, ich do not consent. It "to have own terms" films; nor point was ice of mak- with people Hellman, Brando is

ul part of ncerns the ed in rela- lman. Here s a Holly- "The Sound ry much a Hollywood style picture and, as one director put it, "it made more money than all the other four pictures combined." By the standards of the Directors Guild, that in itself, deserved an award.

STAFF

BOYS' STATE 1965

GIRLS' STATE 1965

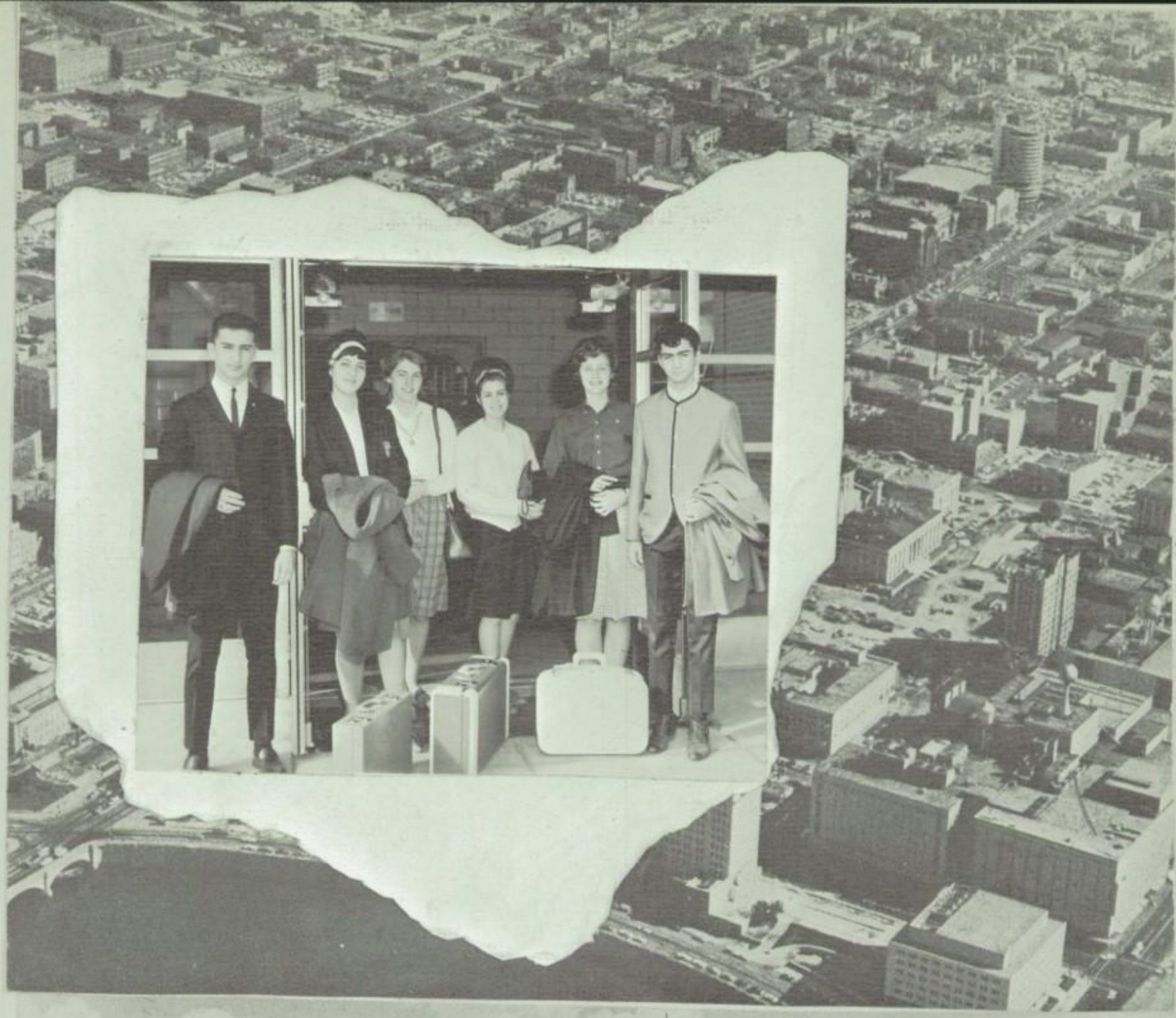

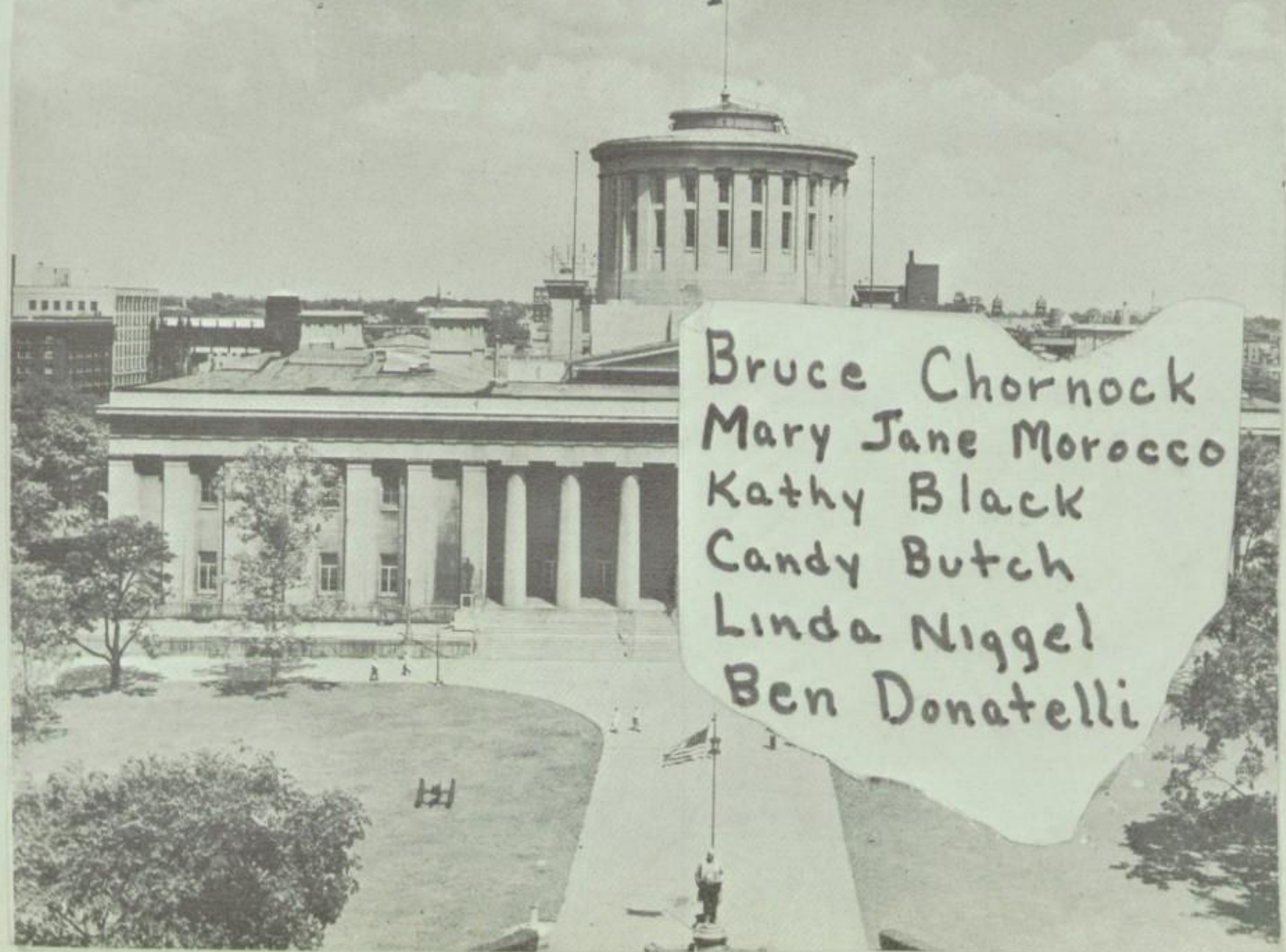

Bruce Chornock
Mary Jane Morocco
Kathy Black
Candy Butch
Linda Niggel
Ben Donatelli

ROW ONE: Joyce Obee, Rose Ann Chiracosta, Patricia Brinsko. ROW TWO: Mary Jane Morocco, John Costanza, John Fininzio, Peter Mazar. ROW THREE: Mike McCarthy, Jerome Donatelli, John Black, Linda Baird, Mike Livosky. ROW FOUR: Bob Graban, Ann Koletich, Kathy Black, Sigmund List. ROW FIVE: Benny Donatelli, John Carchedi, Sherry Esarco, Juanita Obee. ROW SIX: Edward Bish, Robert Zarich, George Slaven, James Coss, Jimmy Meehan, Norman Lanz, Ralph Logozzo, Andy Blanton.

Lowellville Scholarship Team

Majorettes

FIRST ROW—J. Obee, T. Shingledecker, L. Niggel SECOND ROW—C. Milligan, J. Obee THIRD ROW—A. Cuzic

Head Majorette—Terri Shingledecker

Mascot—Karen Ramunno

FIRST ROW—J. Obee, T. Shingledecker, C. Milligan SECOND ROW—J. Obee, A. Cuzic, L. Niggel

Lowellville High

ROW ONE: R. Zarich, J. Obee, J. Obee, Terri Shingledecker, ROW TWO: J. Costanza, R. Bongrazio, K. Erskine, C. Mellilo, R. Milligan, L. Nock, J. Graban. ROW THREE: B. Rentz, L. Cearfoss, M. Livosky, P. Brinsko, R. Nock, ROW FOUR: A. Tirotta, N. DiMetro, C. Iudiciani, B. Chornock, P. McCarthy, R. Rotz, D. Olson, A. Donatelli.

Officers

Rose Nock, Treas., Juanita Obee, Sec. Orrin Camp, V. Pres., Bruce Chornock, Pres.

Director

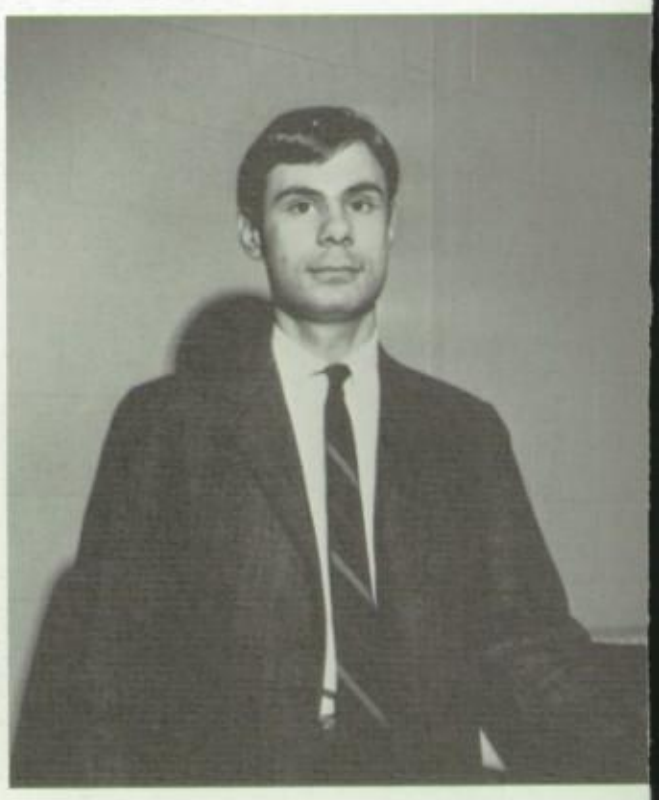

MR. ROTUNNO

School Band

ROW ONE: K. Ramunno, A. Cuzic, L. Niggel, S. Logozzo. ROW TWO: T. Cavalier, D. Zimmerman, L. Bongrazio, J. Donatelli. ROW THREE: O. Camp. A. Donatelli, T. Williams, S. Silvashy, M. Panning, J. Nock, L. Rotz, C. Moretti. ROW FOUR: R. Repko, B. Graban, E. Augustine, ROW FIVE: D. Fisher, W. Harris, R. Durbin.

Seniors

L. H. S. Chorus

Soprano

ROW 1: C. Melillo, R. Nock, G. Esarco, A. Cuzic, J. Scofinsky, P. Patrick, E. Augustine. ROW 2: J. Obee, R. Norberg. ROW 3: R. Merz, E. Stefano, ROW 4: L. Primavera, C. Schialdone. ROW 5: C. Butch.

Bass

ROW 1: Mr. Rotunno, J. Costanza, J. Kolat. ROW 2: R. Bongrazio, P. McCarthy, D. Fisher, J. Lewis. ROW 3: P. Mazar, O. Camp, B. Augustine. ROW 4: G. Mehler, K. Cicuto.

Director

MR. ROTUNNO

ROW 1: P. Kinkela, L. Baird, T. Shingledecker, N. Coss, J. Obee. ROW 2: L. Cearfoss, V. List, C. Moretti, S. Pitzulo. ROW 3: M. Traveline, D. Sylvester, J. Baird, L. Rotz. ROW 4: P. Brinsko, R. Chiracosta, D. Saad. ROW 5: H. J. Nock.

Alto

Junior Red Cross

ROW 1: S. Esarco, R. DeLorenzo, C. Sylvester, I. Sheely, P. Guylitto, D. Norberg, E. Dutton ROW 2: L. Rotz, L. Sheely, C. Cook, G. Esarco, A. Schiavello, J. Obee ROW 3: V. List, C. Schialdone, K. Dripps, M. Traveline, J. Baird, K. Johnson ROW 4: E. Augustine, R. Tomasino, S. Maloney, R. Durbin, K. Burkey

Officers

SEATED: N. Coss, Vice. Pres.; M. Morocco, Pres.; L. Primavera, Sec.-Treas. STANDING: Miss Gabriel, Sponsor; L. Niggel; B. Zarich

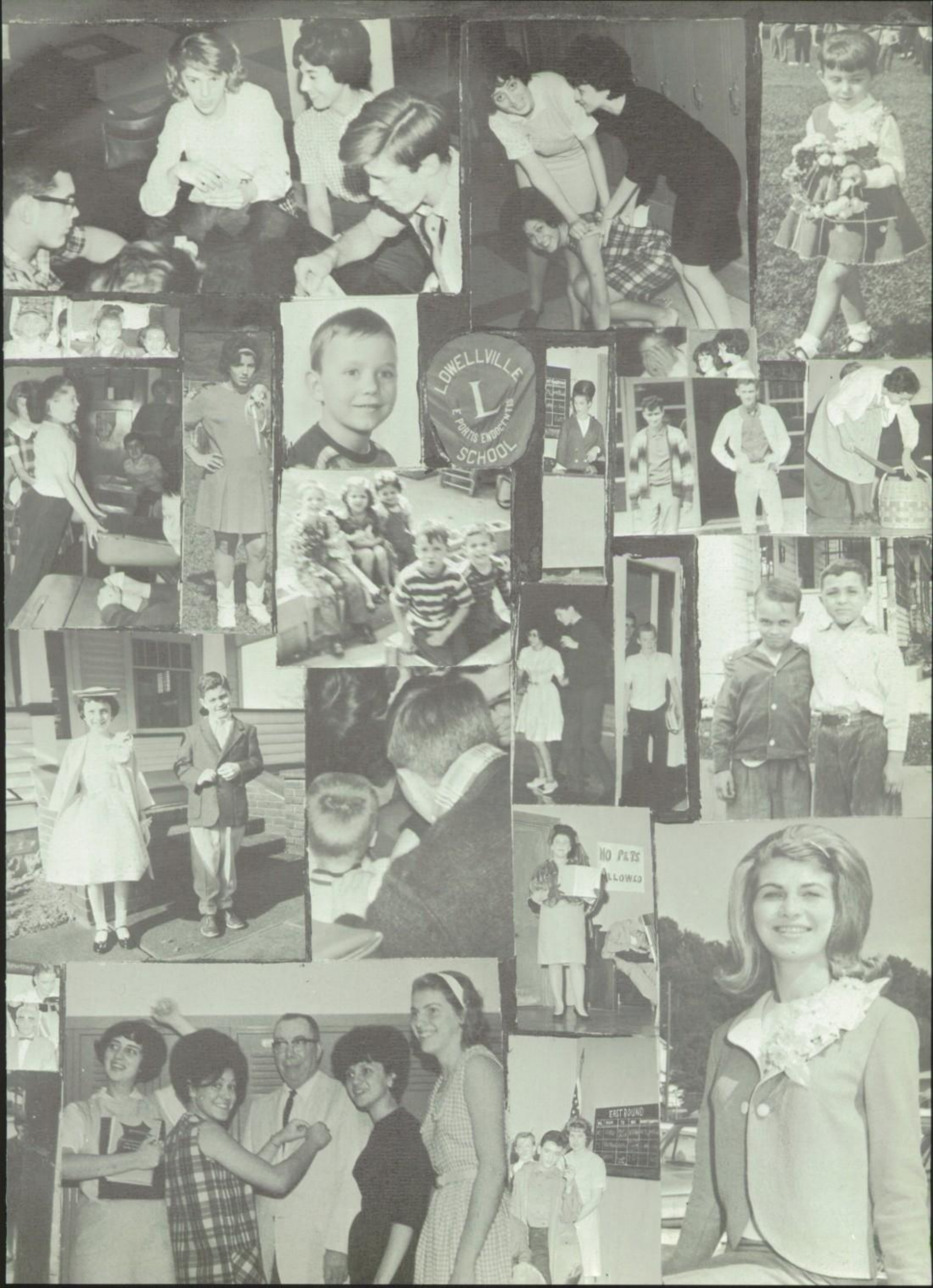
LOWELLVILLE
L
SCHOOL
NO PETS
ALLOWED
EAST BOUND

OFFICE HELP

OFFICE HELP

SCHOOL SECRETARY—Mrs. Burns

SCHOOL NURSE—Miss Francis

SCHOOL CUSTODIAN—Mr. Schiraldi

COOKS—Mrs. Menichinni and Mrs. Esarco

Librarians

ROW ONE: Rose DeLorenzo, Linda Rotz, Mary Jane Morocco. ROW TWO: Edie Dutton, Irene Sheely, Kathy Black, Clair Mellilo, Karen Dripps. ROW THREE: Charlotte Cook, Kathy Koletich

Office Practice

ROW ONE: Arlene Altiero ROW TWO: Evelyn Bisconti, Rose DeLorenzo, Sherry Esarco. ROW THREE: Diane Stefano, Rita Ann Charles, Mrs. Hitchings.

Seniors in shop

Seniors in home economics

Off the Track

Cast

Mr. John Morgan	Joe Gunyula
Silas Dobbins	John Pitzulo
Flickie Nelson	Candace Butch
Betty Phillips	Irene Sheely
Joan Parker	Arlene Alterio
Mrs. Guarino	Mary Jane Morocco
Antonia Guarino	Antoinette Cinque
Bill Lindsay	Orrin Camp
Mr. Oscar Pozenby	Pat McCarthy
Willie Woodson	John Costanza
Evalina Bumpass	Terry Shingledecker
Mrs. Reginald Vanderventer	Kathy Kaletich
Miss Pidgie McDougal	Linda Niggel
Student Director	Kathy Black
Assist. Student Director	Ed Bish

"Hit the Road!"

"Anyone for Tennis?"

"It cost me One box top"

1965 Homecoming

Queen
Rose Marie Ferguson

King
Gerald Ambrosia

Patty Patrick
Ralph Logozzo

Linda Mamula
Jim Flora

Linda Fuline
Norman Lanz

Rose Ann Nock
Bob Coppola

Prom Queen

Alice Cuzic

Prom King

Bob Zarich

Carol Menichini
Nick Nero

Rita Ann Charles
Pat McCarthy

Arlene Altiero
Joe Gunyula

Evelyn Bisconti
Romeo Bongrazio

L.H.S. King & Queen

Candy Butch

George Slaven

Rosie Delorenzo and Phil Wyatt

Diane Stefano and Mike McCarthy

SONG IN MY HEART

Mary Jane Morocco and John Pitzulo

Linda Niggel and Joe Sheldone

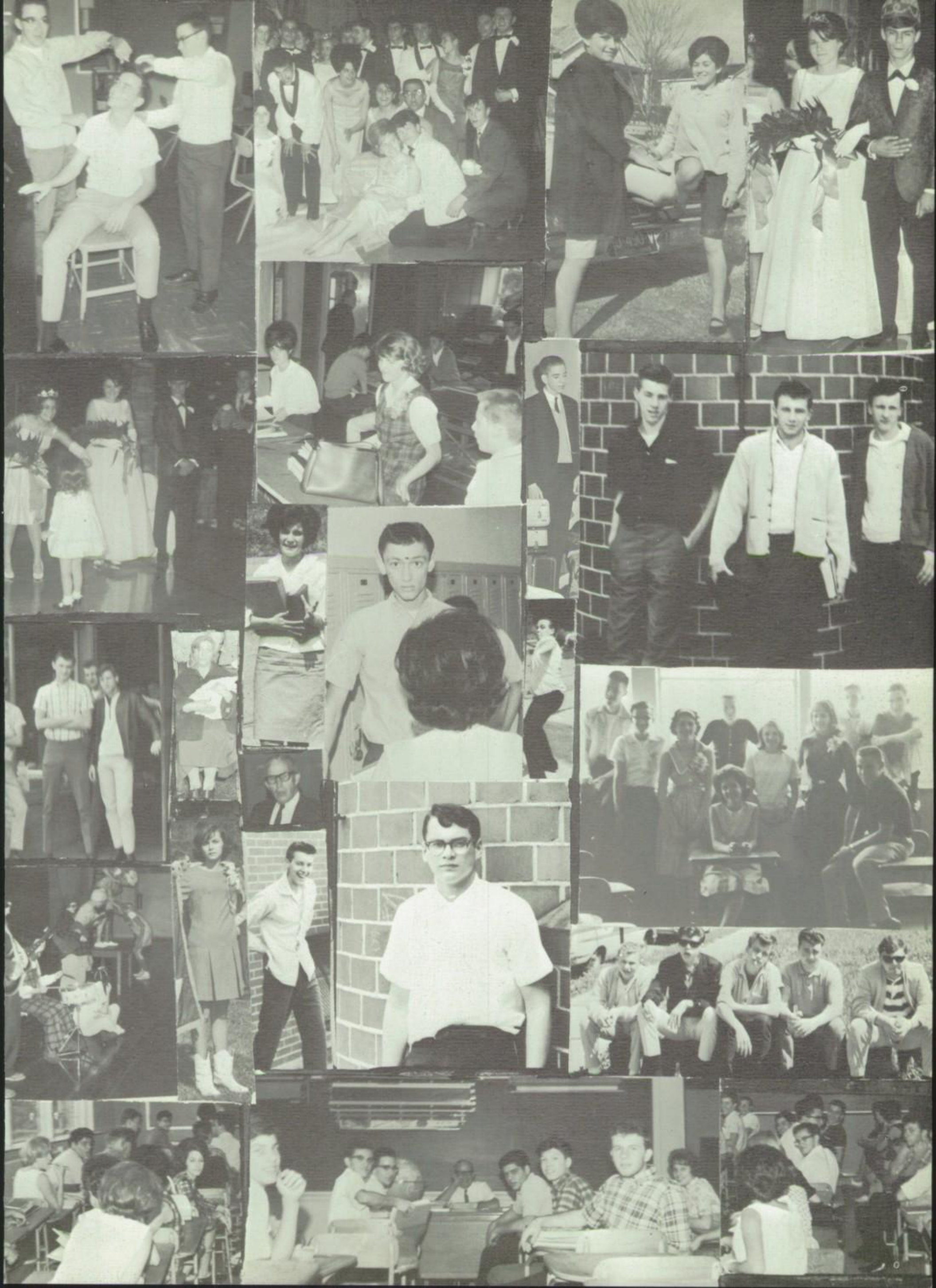

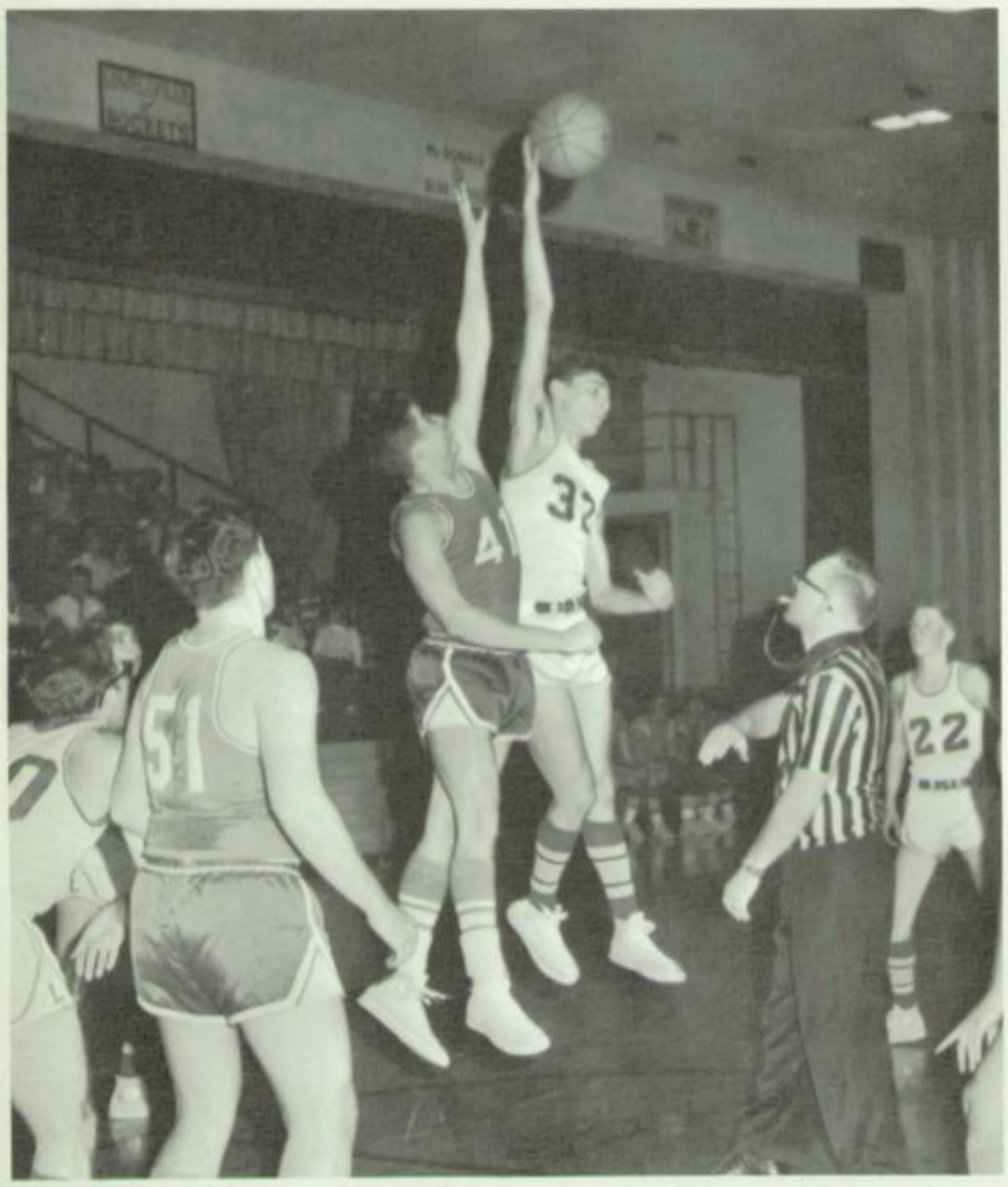

Spo

rts

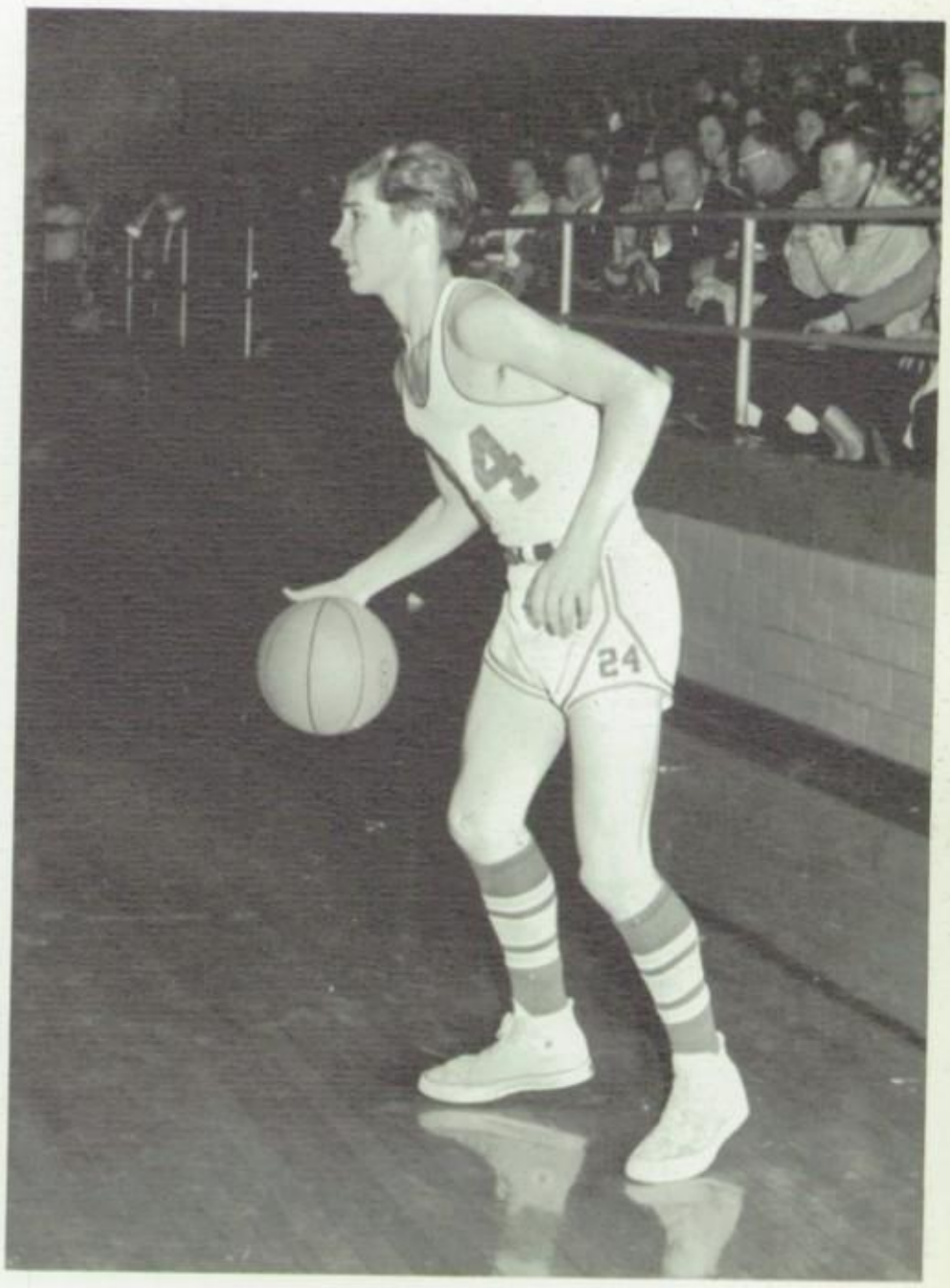

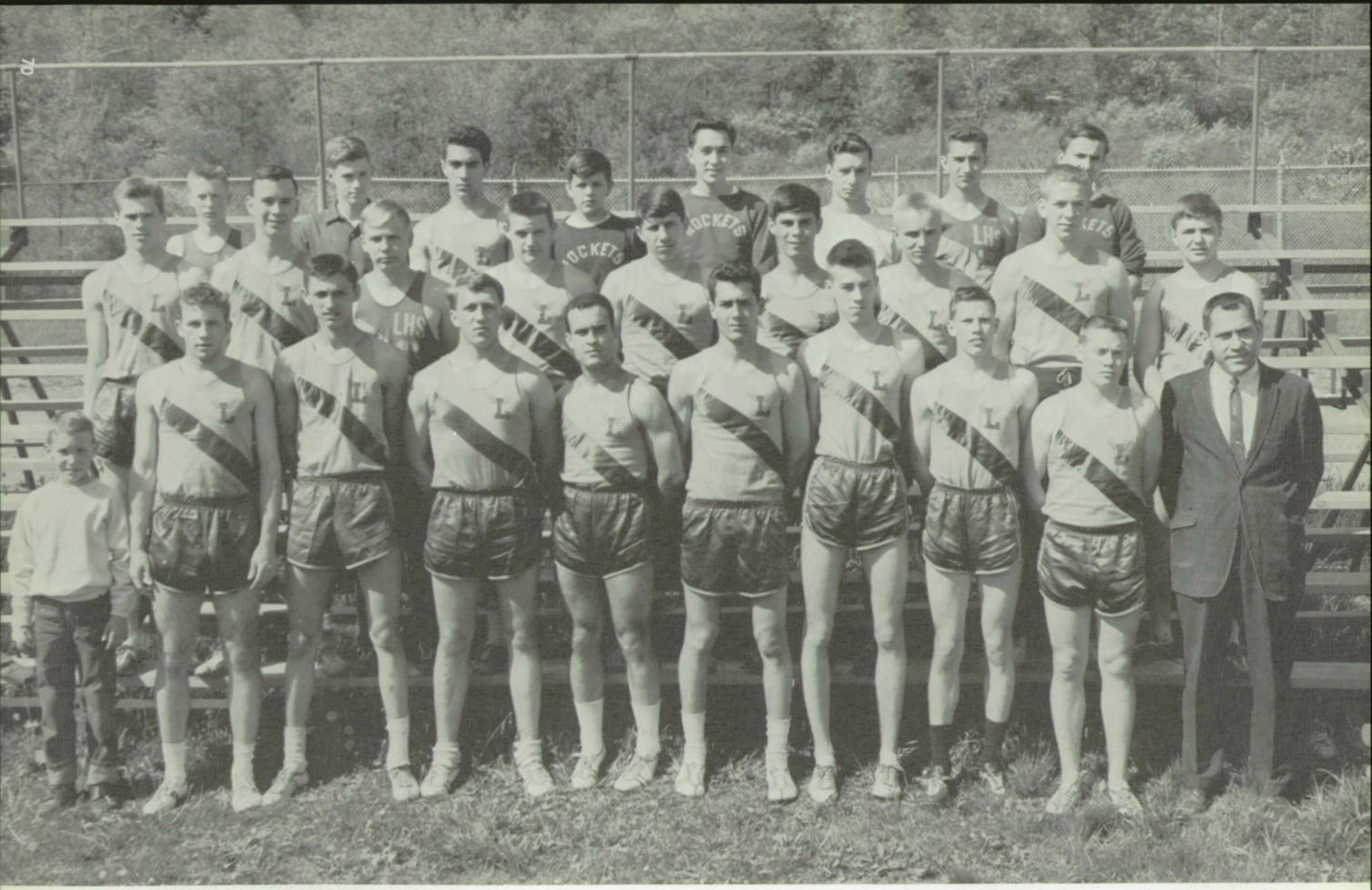

ROW 1: J. DeRosa, N. Nero, G. Slaven, J. Pomeroy, R. Ferri, R. Petrock, L. Black, B. Dutton, P. McCarthy, Mr. DeRosa. ROW 2: G. Black, J. Meehan, T. Sheely, K. Kamensky, B. Coppola, J. Ambrosia, J. Sheely, O. Camp, R. Bongrazio. ROW 3: M. McCarthy, W. Black, R. Logozzo, T. Burns, J. Ballone, A. Blanton, B. Chornock, R. Durbin

Senior Track Stars

Nick Nero
220; 100; 880 Relay

Larry Black
Mile

Orrin Camp
Discus, 440

Jim Meehan
Pole Vault, High Jump

George Slaven
High Hurdles

Senior Track Stars

Pat McCarthy
Mile and Half Mile

Bob Dutton
Low and High Hurdles

Romeo Bongrazio
Broad Jump

Bruce Chornock
High and Low Hurdles, High Jump

Mike McCarthy
Pole Vault

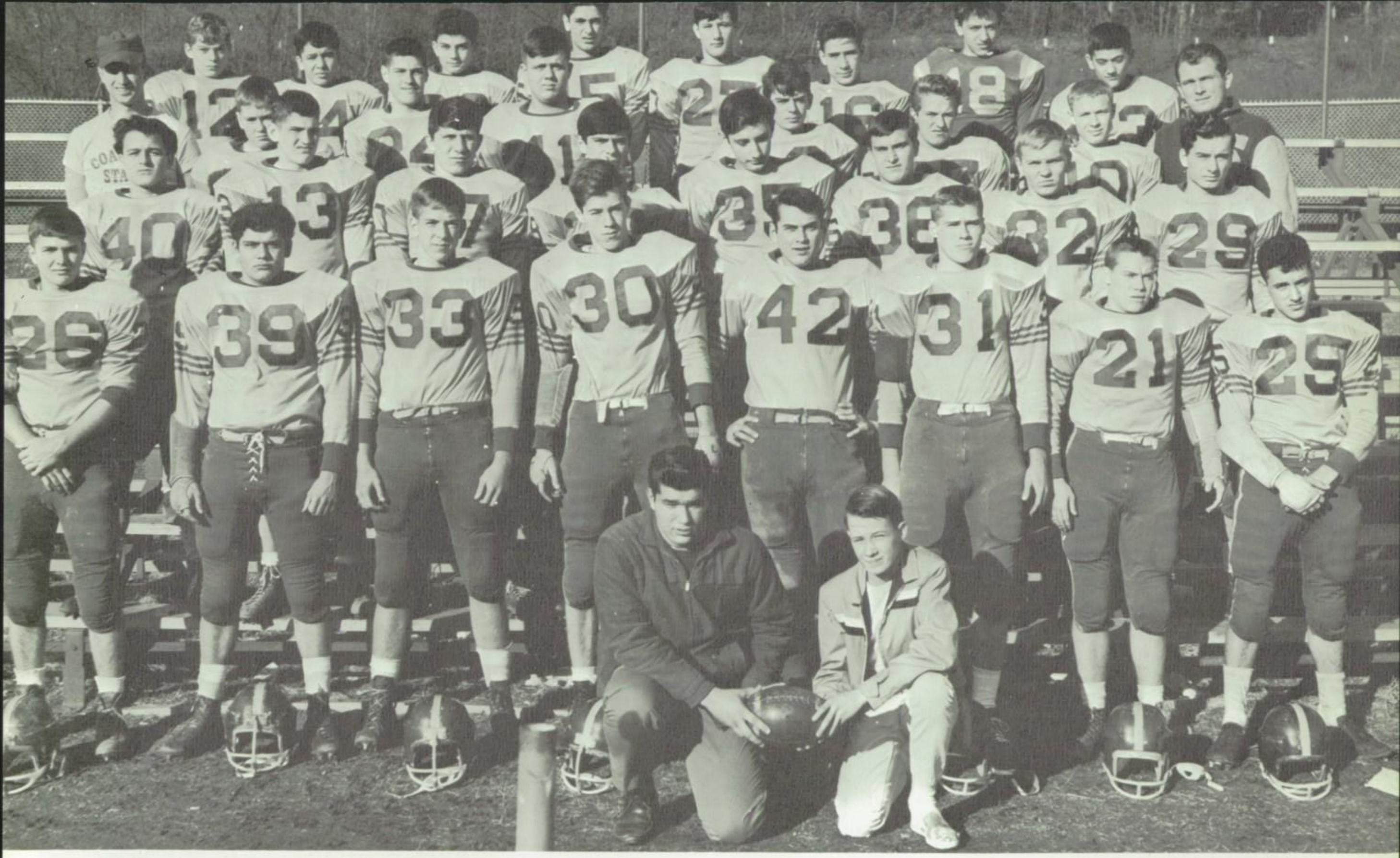

FRONT: KNEELING: R. Perry, J. Matricardi ROW 1: R. Bongrazio, A. Perry, O. Camp, L. Black, B. Zarich, G. Black, P. McCarthy, J. Pitzulo. ROW 2: S. Ramunno, J. Black, B. Cappola, J. Ambrosia, J. Carchedi, R. Durbin, J. Sheely, A. Blanton. ROW 3: Mr. Kriz, C. Zimmerman, P. Black, J. Suffolk, R. Olson, S. Harris, B. Williams, Mr. Rich. ROW 4: D. Olson, W. Harding, G. Berardinelli, F. Innocenzi, J. Carchedi, R. Paulumbo, P. Pitzulo, A. Pitzulo.

FRONT ROW—Romeo Bongrazio, Orrin Camp, Andy Blanton, Larry Black, Pat McCarthy, Bob Zarich, Anthony Perry, Paul Black BACK ROW—Jim Carchedi, Bob Coppola, Gerald Ambrosia, Gary Black

Varsity

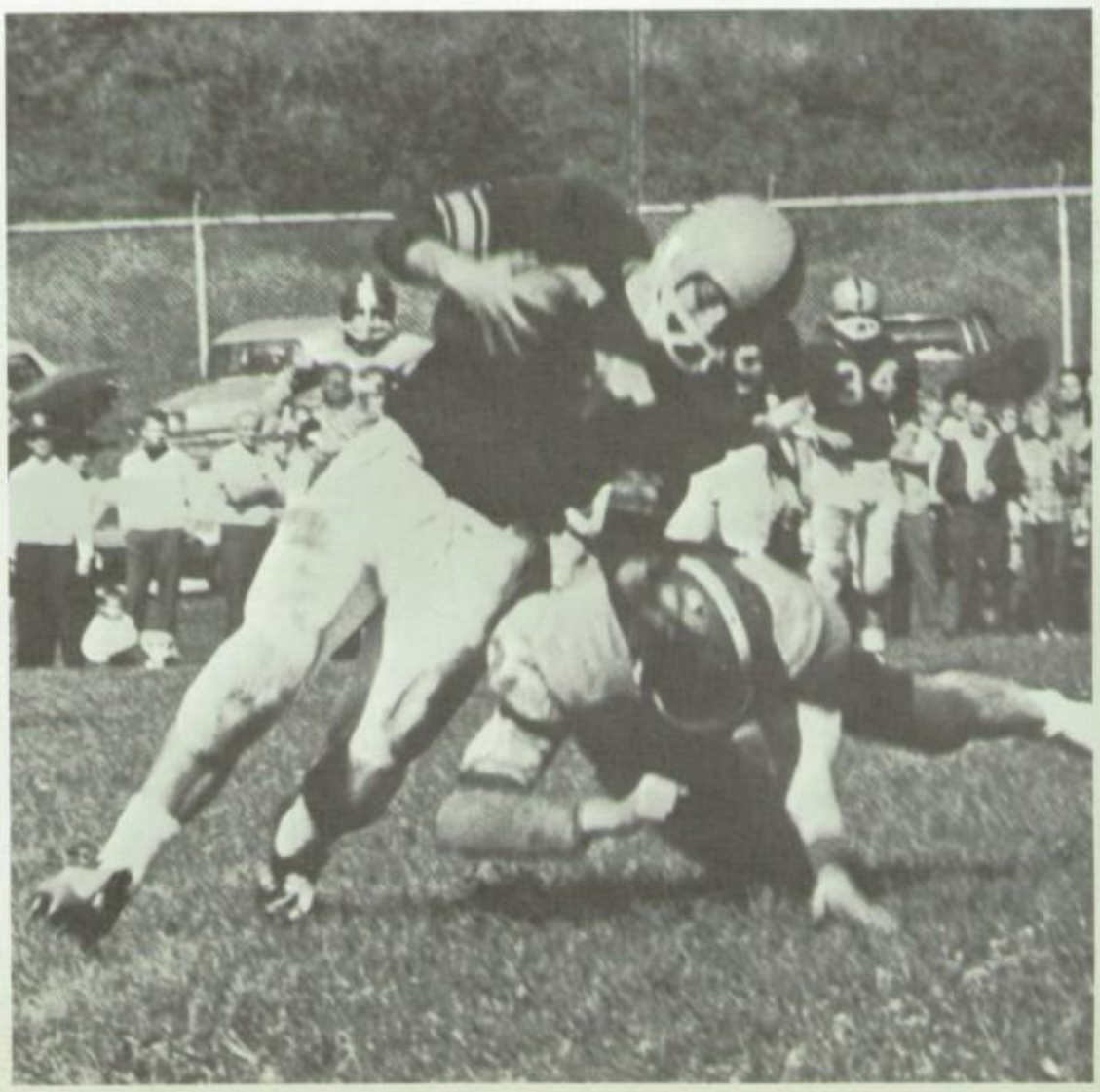

Get'em Pat.

Make that tackle

Action

Throw that block Anthony!

Go, Jerry

Seniors

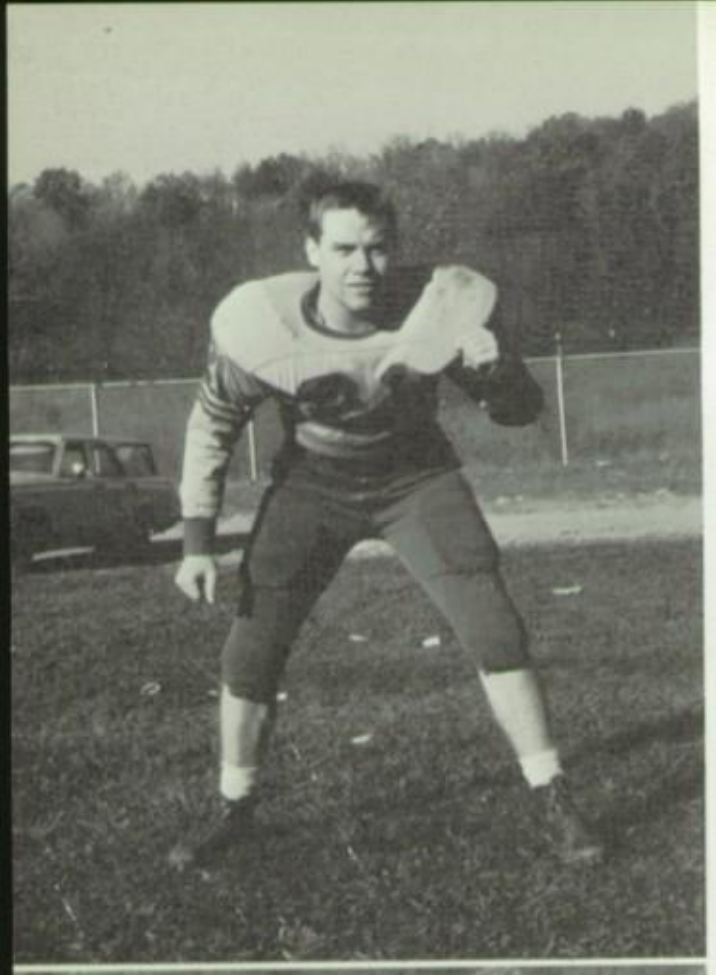

PAT McCARTHY
5'7", 150 lbs.
Making second team inter-county in my senior year.

ANTHONY PERRY
5'10", 191 lbs.
Playing in the McDonald Game.

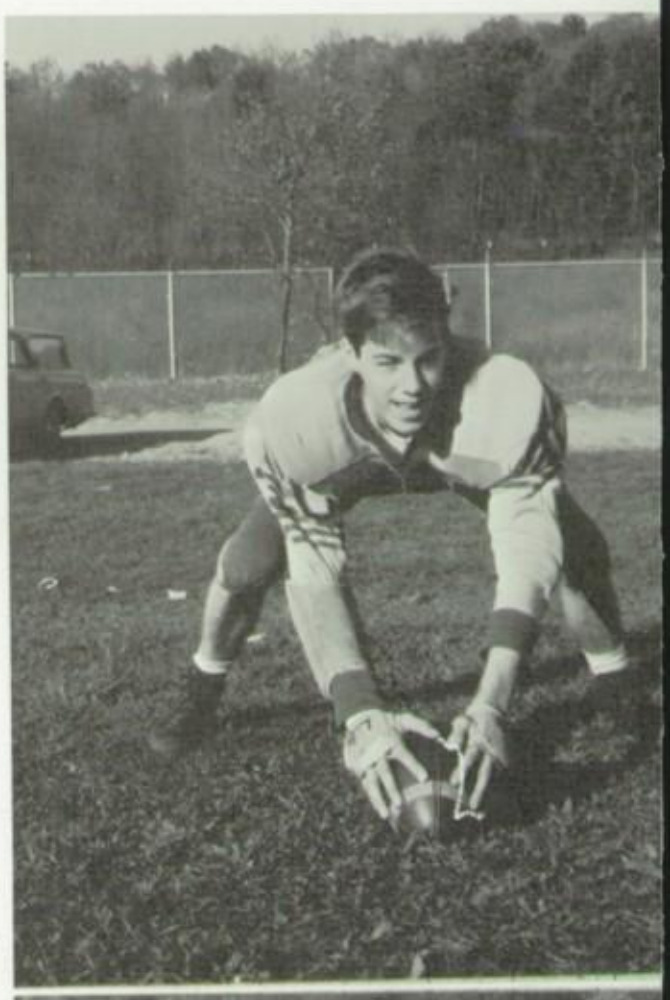

LARRY BLACK
6'4", 150 lbs.
Recovering a kickoff in the McDonald game.

ROMEO BONGRAZIO
5'9", 160 lbs.
Catching the quarterback at the Mohawk game.

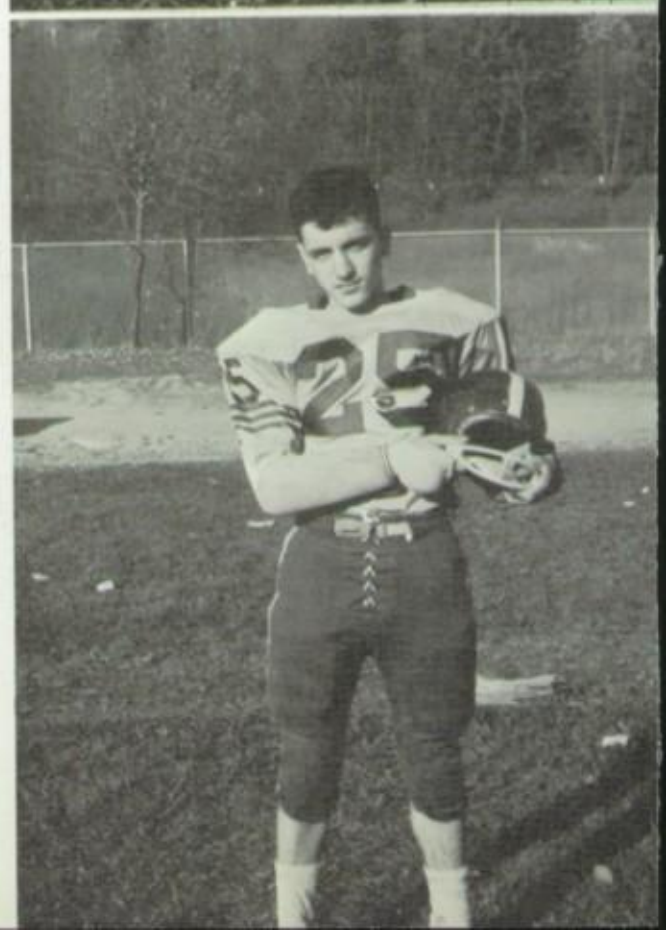

JOHN PITZULO
5'8", 135 lbs.
Playing in the Mohawk game.

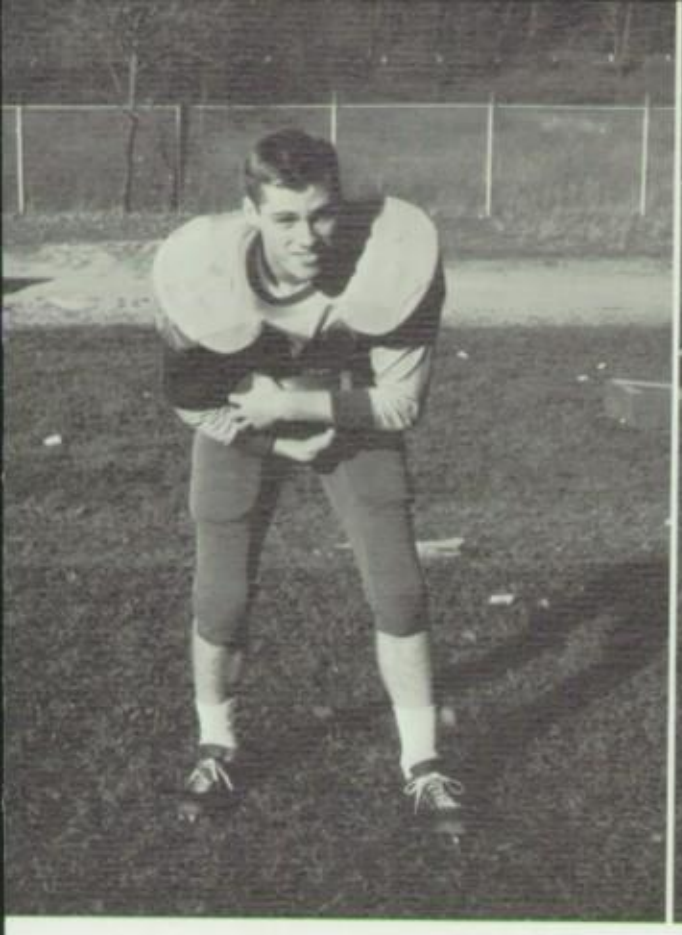

GARY BLACK
5'11", 160 lbs.
Running 80 yards for a T.D. in the Jackson-Milton game which was called back.

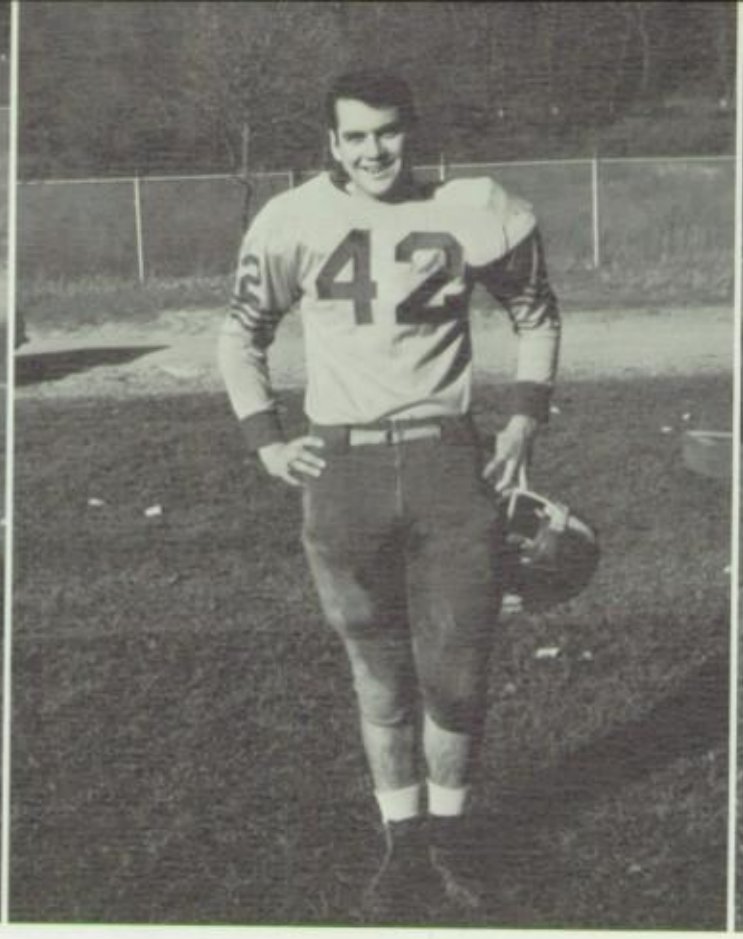

BOB ZARICH
6', 185 lbs.
Pre-game pep talks.

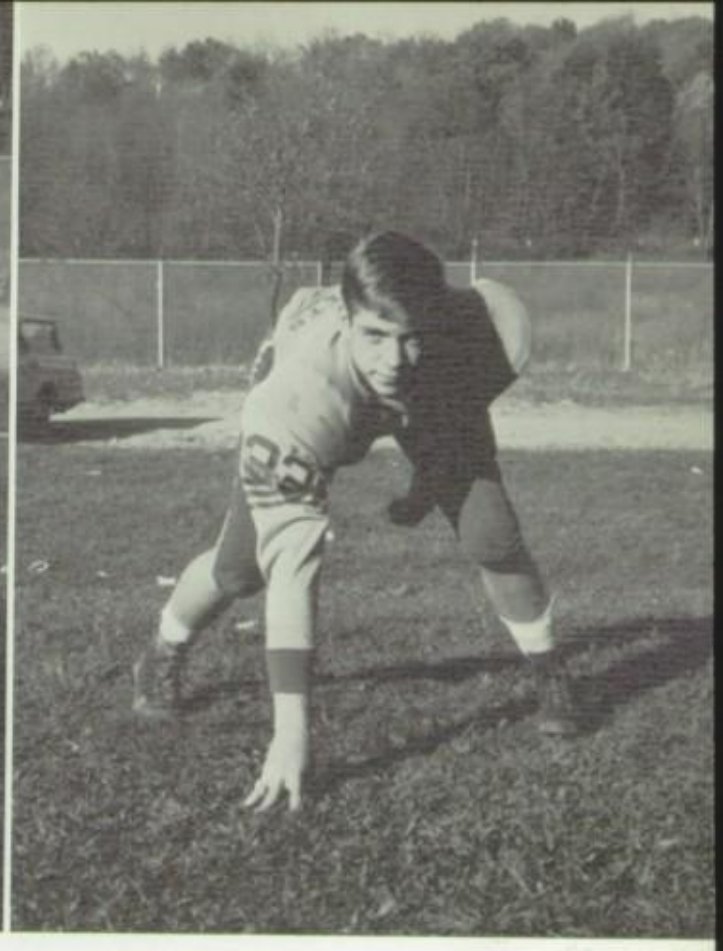

ORRIN CAMP
6', 175 lbs.
Making second team inter-county in my senior year.

Junior High Football

ROW 1 T. Cavalier, G. Schiraldi, T. Carchedi, D. Olson, T. Olson, P. Cook, B. Esposito ROW 2 A. Ginnetti, R. Schiavello, G. Slaven, A. Donatelli, L. Mamula, J. Brinsko D. Perry, B. Perry, P. Tiratto, ROW 3 P. Retort, R. Repko, J. Maker, J. Harding, A. Tiratto, G. Moretti, F. Kinkela, B. Sfara, G. Primavera, ROW 4 Mr. Williams, A. Russo, J. Heben, N. Ruzzo, T. Cannella, D. Joyce, J. Noufer, D. Patrick.

19 — Basketball Squad — 66

Mr. Williams, M. McCarthy, A. Donatelli, B. Coppola, N. Nero, G. Slaven, T. Rogers, R. Logozzo, J. Schiraldi, B. Graban, Mr. Rich

Seniors

NICK NERO—6′ Forward

The highlight of Nick's career was playing at the Canton game in his sophomore year. He has been outstanding in his dribbling, rebounding, and shooting.

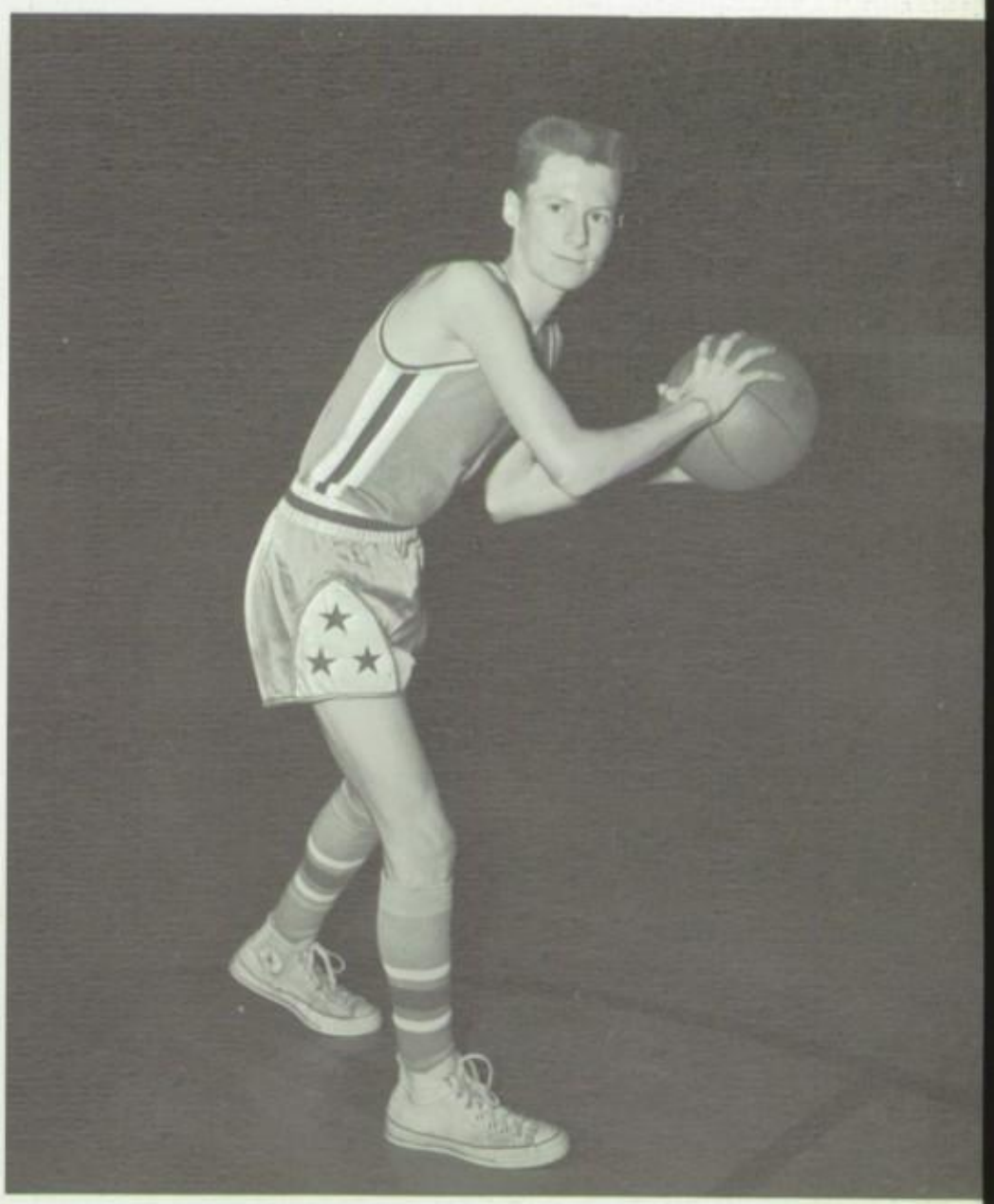

MIKE McCARTHY—5′ 7″ Guard

Mike will always be noted for his swift passing and maneuvering. He could be relied on to put in those needed points.

GEORGE SLAVEN—6′ 1½″ Center

George will never forget the McDonald game during which he broke his arm. His shooting and rebounding will always be remembered.

Go all the way!

Two! George.

Teamwork

Up and "in"

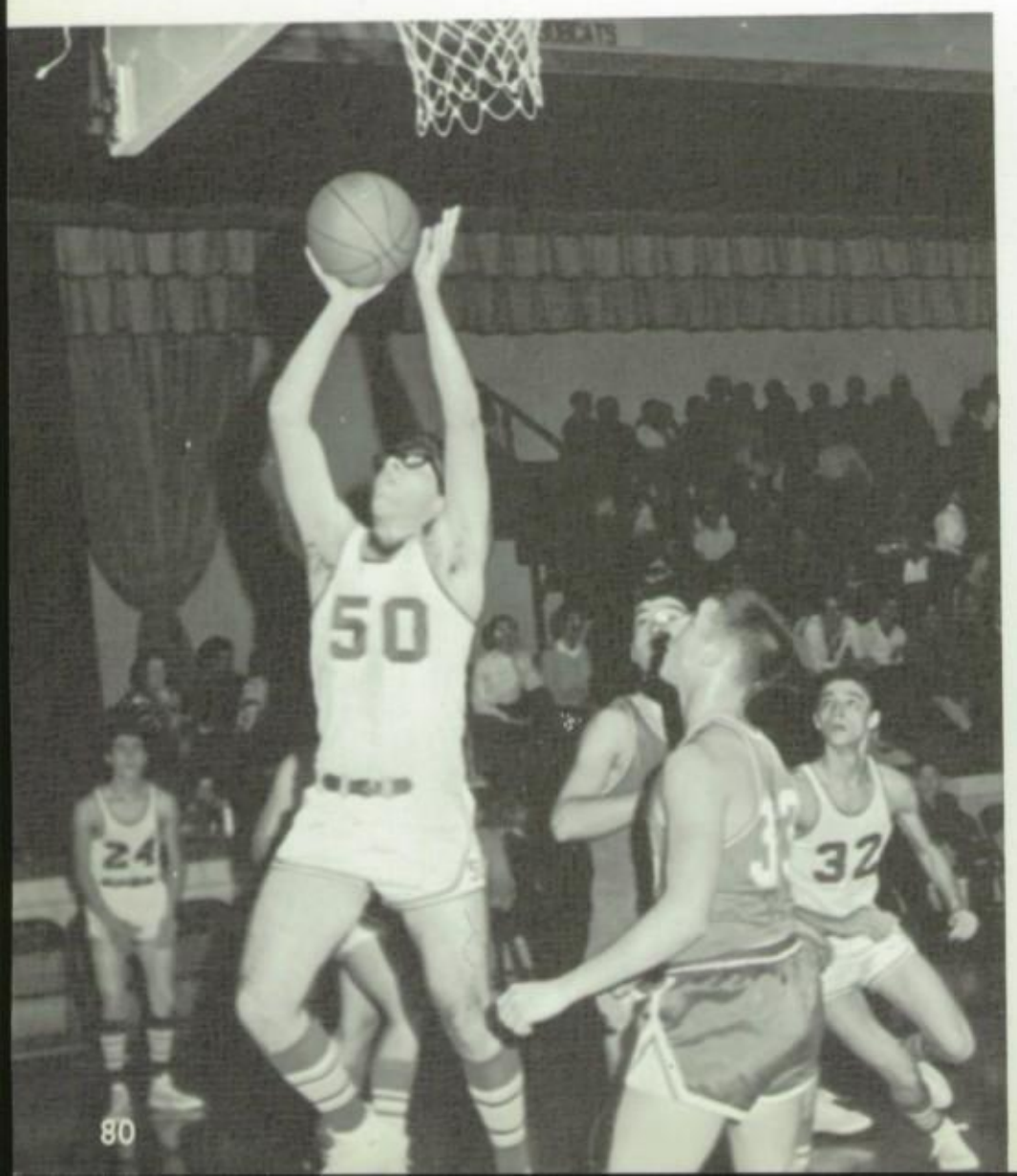

Get that pass!

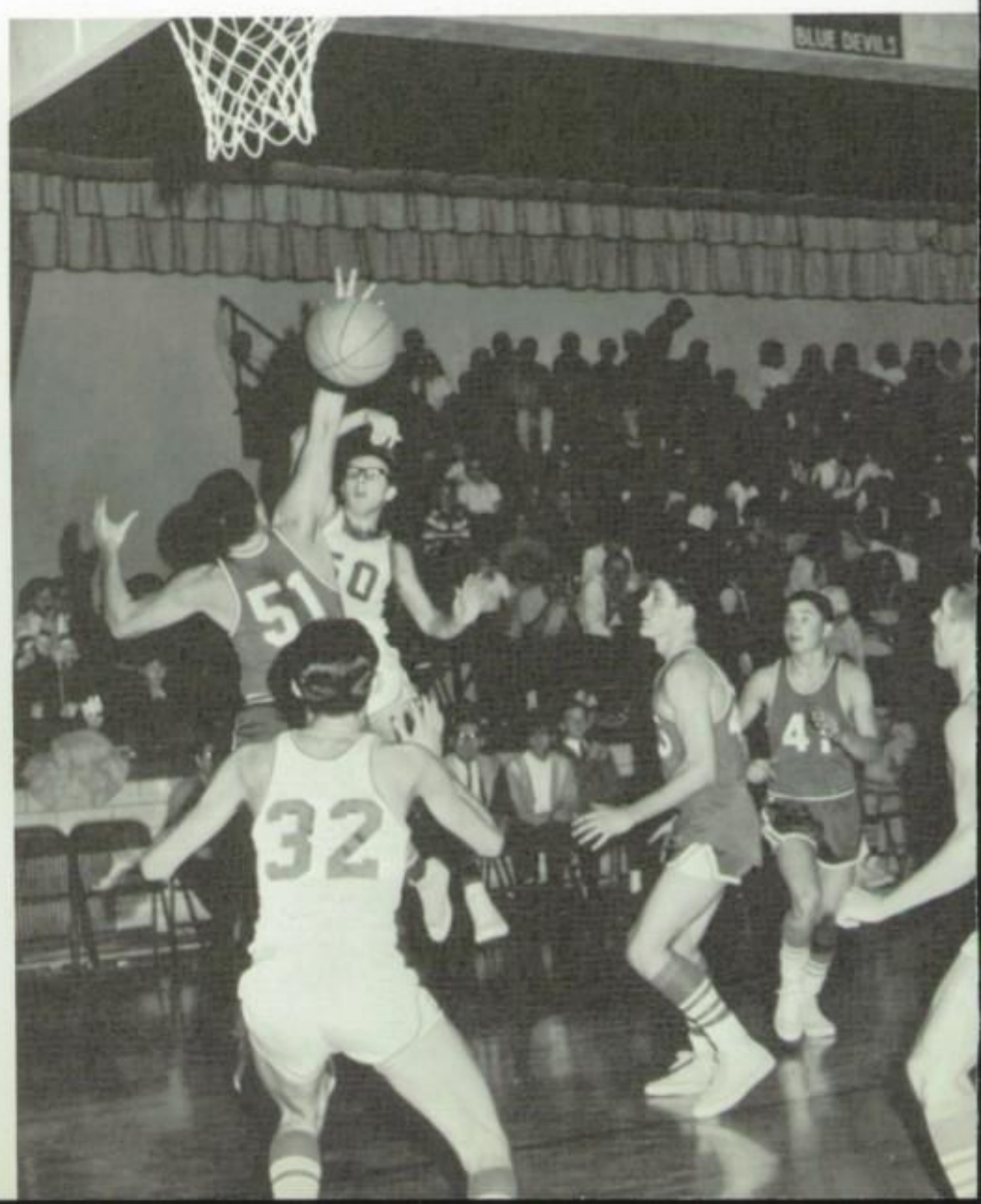

Reserve Basketball

ROW 1: D. Donatelli, R. Rotz, J. Fininzio, D. Donatelli, W. Harding, R. Palumbo, F. Tomasino, T. Williams. ROW 2: Mr. Rich, G. Berardinelli, J. Carchedi, T. Porter, K. Cicuto, A. Sackin, J. Donatelli, M. Livosky.

VARSITY BASKETBALL RESUME

The 1965-1966 basketball team under the coaching of Mr. Williams and Mr. Rich ended with a 11 and 7 record.

The desire to win was the main objective of the boys throughout the season. On several occasions they were both smaller and weighed less than their opponents. As the season progressed it became evident that the team had great potential. Their upsetting the top ranked Canfield Cardinals verified this fact.

During the Christmas Vacation the Rockets participated in the Union Christmas Tourney. Wilmington was the Rockets first opponent and Laurel was their second. The Tourney began with the Rockets being defeated by Wilmington and ended with a victory over Laurel.

The season progressed to depict the Rockets as fine material for the tournament at Struthers. Their first foe was Sebring. The game was one of tension until, in the third quarter, it became evident that victory was in sight for the Rockets. With confidence in their hearts and skill in their hands they prepared to meet Southern Local.

1965-1966 Basketball Results

L.H.S.	65	Union	57	L.H.S.	59	Western Reserve	47
L.H.S.	52	Mohawk	82	L.H.S.	80	Crestview	54
L.H.S.	65	Jackson Milton	43	L.H.S.	41	Mineral Ridge	45
L.H.S.	62	Union	73	L.H.S.	70	Western Reserve	51
L.H.S.	46	Wilmington	58	L.H.S.	70	North Lima	52
L.H.S.	62	Laurel	53	L.H.S.	43	McDonald	52
L.H.S.	68	North Lima	55	L.H.S.	82	Jackson Milton	52
L.H.S.	44	Springfield	69	L.H.S.	54	Canfield	53
L.H.S.	76	Greenford	51	L.H.S.	46	Mercer	112

TRACK RESUME

The Rockets had only a fair season in track in 1965. They won only two dual meets while losing four. They were third in the triangular meet. They lost their first county meet after three straight titles, finishing second to a tough North Lima team. They had a very disappointing day at the Inter-county meet finishing second to McDonald and North Lima who were tied for the top spot. Another disappointment was the fact that they failed to qualify any boy in the District meet at Struthers. That meet ended their schedule abruptly. A very encouraging note is that most of the boys will be returning for the 1966 season.

Here is a rundown of the meets.

Lowellville	51	Leetonia	65
Lowellville	42	Mohawk	76
Lowellville	30½	North Lima	87½
Lowellville	73	Badger	45
Lowellville	50	McDonald	68
Lowellville	67	Springfield	51
Lowellville	34½	Sebring .. 53½ North Lima	.. 60

Mahoning County Meet

North Lima ... 51, Lowellville ... 45, Sebring ... 40, Western Reserve ... 38, Springfield ... 25, Jackson Milton ... 18, Greenford ... 7

Inter County Meet

McDonald ... 45, North Lima ... 45, Lowellville ... 44, Mineral Ridge ... 28, Crestview ... 27, Western Reserve ... 26, Greenford ... 9.

FOOTBALL RESUME

The 1965 football squad was a hard fighting team with determination and desire. These elements helped them to overcome the odds against them and was also responsible for the near victory over the Inter-County Champs, Mineral Ridge. The injuries inflicted on several of the first string players caused hardships for both the Rockets and their coaches, Mr. Kriz and Mr. Rich. But despite these obstacles, the Rockets continued to give their best in the remaining games.

It was the first year of coaching for assistant coach, Mr. Rich. Both he and Mr. Kriz will be working hard for the success of the 1966 football squad. This year's seniors would like to wish the Rockets great success in their 1966 football season.

Lowellville	20	Western Reserve	34
Lowellville	0	Springfield	0
Lowellville	0	Crestview	12
Lowellville	6	Mineral Ridge	8
Lowellville	7	Mohawk	21
Lowellville	27	Greenford	7
Lowellville	0	McDonald	42
Lowellville	18	Jackson-Milton	14
Lowellville	0	North Lima	12

FRONT ROW: Candy Butch, Arlene Altiero BACK ROW: Linda Mamula, Rose Ferguson, Rose Ann Nock

Varsity Cheerleaders

Lowellville High School is very proud of our cheerleaders and pep club for winning the Union Invitational Cheering Award for 1965

Senior Cheerleaders

Candy Butch

Arlene Altiero

Reserve Cheerleaders

KNEELING: Angel Schiavello STANDING: Connie Nero, Jean Nock, Susan Gross

Echo Staff

Editor-in-Chief ..... Linda Niggel

Activities Editor ..... Michael McCarthy

Classes Editor ..... Mary Jane Morocco

Sports Editor ..... Orrin Camp

Organizations Editor ..... Alice Cuzic

Business Manager ..... Candace Butch

Assistant Business Manager ..... Arlene Altiero

Sales ..... John Costanza

Snapshot Photographer ..... Andrew Salake

Advisor ..... Ambrose Brayer

Typists—Arlene Altiero, Rita Ann Charles, Evelyn Bisconti, Diane Stefano, Sherry Esarco, Rose DeLorenzo

Salesmen—A. Altiero, J. Ballone, E. Bisconti, E. Bish K. Black, L. Black, R. Bongrazio, C. Butch, O. Camp, R. Charles, B. Chornock, A. Cinque, J. Coss, J. Costanza, A. Cuzic, R. DeLorenzo, B. Donatelli, J. Dripps, R. Durbin, E. Dutton, R. Dutton, D. Erskine, S. Esarco, J. Gunyula, K. Koletich, M. McCarthy, P. McCarthy, J. Meehan, C. Menichini, M. Morocco, N. Nero, L. Niggel, D. Norberg, J. Noufer, J. Obee, M. Pavlov, A. Perry, J. Pitzulo, R. Repko, A. Salaka, I. Sheely, J. Sheldone, T. Shingledecker, G. Slaven, D. Stefano, C. Sylvester, P. Wyatt, R. Zarich, C. Stouffer

Mr. Brayer

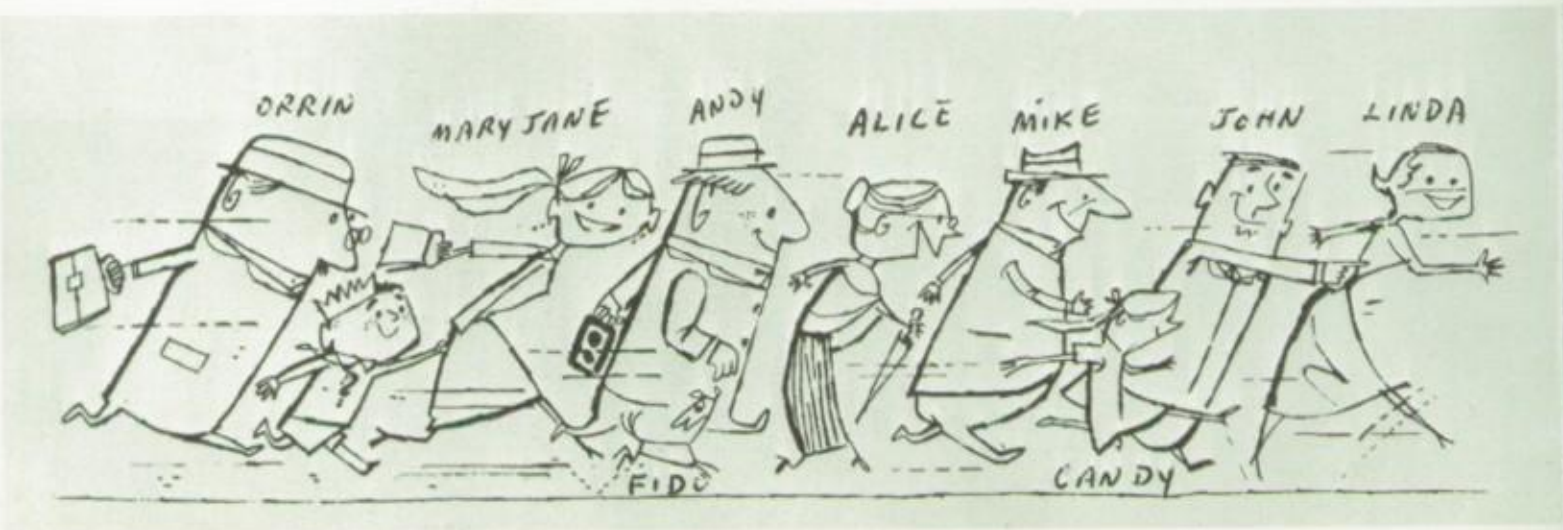

Echo Staff

Echo-Staff 1966

MIKE McCARTHY
Activities Editor

MARY JANE MOROCCO
Classes Editor

ORRIN CAMP
Sports Editor

LINDA NIGGEL
Editor-in-Chief

ALICE CUZIC
Organizations Editor

CANDACE BUTCH
Business Manager

JOHN COSTANZA
Sales Manager

Senior Class

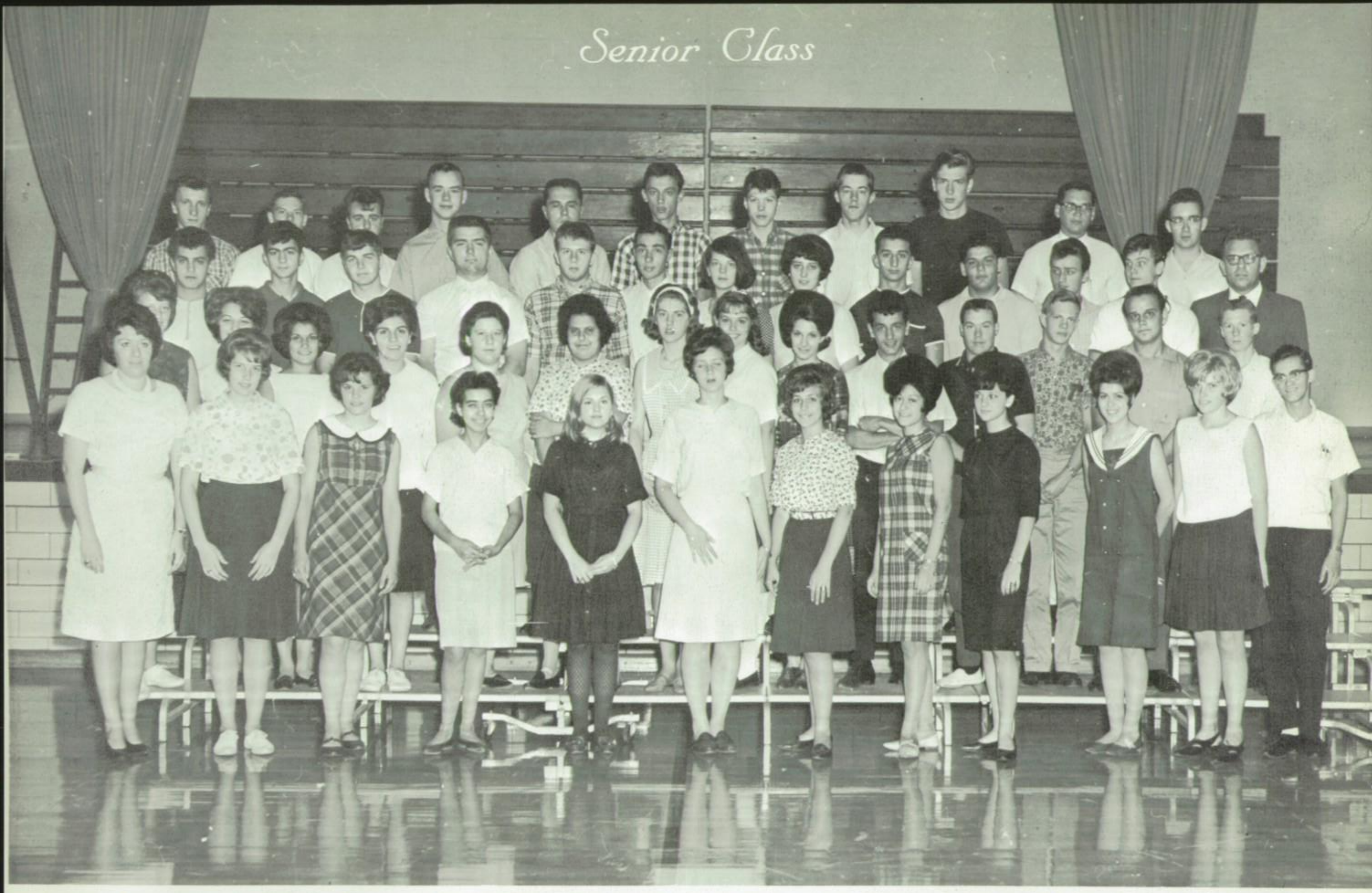

ROW 1 Miss Montgomery, Advisor, Edith Dutton, Irene Sheely, Antoinette Cinque, Alice Cuzic, Linda Niggel, Rita Ann Charles, Rose DeLorenzo, Arlene Altiero, Candace Butch, Sherry Esarco, John Costanza ROW 2 Darlene Norberg, Diane Stefano, Cheryl Sylvester, Evelyn Bisconti, Kathy Koletich, Patty Guylitto, Kathy Black, Juanita Obee, Carol Menichini, John Pitzulo, Pat McCarthy, David Erskine Joe Gunyula, Mike McCarthy ROW 3 Joe Sheldone, Ben Donatelli, Romeo Bongrazio, James Coss, Nick Nero, Joe Ballone, Terry Shingledecker, MaryJane Morocco, Bruce Chornock, Anthony Perry, Jeff Dripps, Ronald Repko Mr. Brayer, Advisor ROW 4 Mike Pavlov, Robert Dutton, James Noufer, Andy Salaka, George Slaven, Phillip Wyatt, Larry Black, Ralph Durbin, Robert Zarich, Edward Bish

Board of Education

Left to right: Mrs. Doris Burns, Clerk-Sec., Mr. Sturm, Vice-president; Mr. Menichini, President; Mr. Doyle, Dr. Camp, and Mr. Conti.

DR. KENNETH E. CAMP

MR. PAUL MENICHINI

MR. RAYMOND STURM

MR. RONALD GUERRIERI

MR. RALPH CONTI

Senior Directory

ALTIERO, ARLENE
Cheerleader 1, 2, 4 Chorus 1 Prom Court 3 Echo Staff 4 Junior Play 3 Office Help 3, 4 Latin Club 1 Collegians 4 Y-Teens 1, 2, 3, 4

BALLONE, JOE
Football 2, 3 Track 1, 2, 3 Cafeteria Help 1, 2, 3

BISCONTI, EVELYN
Collegians 3, 4 Y-Teens 1, 2, 3, 4 Class Treasurer 4 Prom Court 3 Echo Typist 4 Office Help 4 Cheerleader 3 Chorus 1 FTA 3

BISH, EDWARD
Salem Scholarship Team 2, 3 Collegians 3, 4 American Legion Essay Winner 1 Family Life Conference 4

BLACK, KATHLEEN
Salem Scholarship Team 2, 3 Collegians 3, 4 American Legion Essay Winner 3 N.H.S. 3, 4 Sec. 4 Austintown Scholarship Team 3 Librarian 2, 4 Family Life Conference 3, 4 Girl's State 3 Student Dir. Play 3 Daughter Amer. Revolution Test 4

BLACK, LARRY
Football 2, 3, 4 Track 2, 3, 4 Collegians 3 Office Help 4 Cafeteria Help 4

BONGRAZIO, ROMEO
Football 3, 4 Track 3, 4 Band 1, 2, 3, 4 Prom Court 3 Chorus 3, 4

BUTCH, CANDACE
Collegians 3, 4 Sec. Treas. 4 Girls' State 3 Cheerleader 1, 2, 3, 4 Homecoming Court 3 L.H.S. Court 4 Echo Staff 4 Chorus 1, 4 Journalism 3 Family Life Con. 3, 4 Junior Play 3 Student Council Sec. 3, 4

CAMP, ORRIN
Football 1, 2, 3, 4 Track 1, 2, 3, 4 Collegians 3, 4 Band Officer V. Pres. 4 Homecoming King 3 Journalism 3 Echo Staff 4 Junior Play 3 Family Life Con. 3

CHARLES, RITA ANN
Collegians 3 Y-Teens 1, 2, 3, 4 Prom Court 3 Echo Typist 4 Office Help 4 Chorus 1, 2 FTA 3

CHORNOCK, BRUCE
Basketball 1, 2 Track 2, 3, 4 Collegians 3, 4 Band 1, 2, 3, 4 Boys' State 3 Statistician 3 Homecoming Court 3 Junior Play Stage Manager 3

CINQUE, ANTOINETTE
Y-Teens 4 Chorus 4 Junior Play 3 Cafeteria Help 3, 4

COSS, JAMES
Football 1, 2 Track 2 Collegians 4 Student Council Rep 3 Homecoming Court 3 Echo Sales 4 Salem Scholarship Team 3 Cafeteria Help 4 V. Pres. Student Council 4

COSTANZA, JOHN
N.H.S. 3, 4 Pres. 4 Collegians 3, 4 V. Pres. 3 Band 1, 2, 3, 4 Chorus 4 Echo Staff 4 Salem Scholarship Team 1, 2, 3 Latin Club 1 Junior Play 3 Family Life Conference 3, 4 Journalism 3

DeLORENZO, ROSE
Collegians 3 Red Cross 4 FTA 3 Homecoming Court 3 Librarian 1, 2, 3, 4 Y-Teens 1, 2, 3, 4 Echo Typist 4 Office Help 4 Chorus 1, 2 L.H.S. Court 4

DONATELLI, BEN
Collegians 3, 4 Band 1, 2, 3, 4 Boys' State 3 Austintown Scholarship Team 3 Statistician 3, 4 Echo Staff 4 Jr. Play Stagehand 3

DRIPPS, JEFFREY
Track 1, Chorus 1, Jr. Play Stagehand 3

DURBIN, RALPH
Basketball 2, 3, Jr. Play Stage Manager 3

DUTTON, EDITH
Chorus 1 Jr. Red Cross 4 Echo Typist 4 Librarian 4 Junior Play 3

DUTTON, BOB
Track 1, 2, 3 Collegians 3, 4 Play 3

ERSKINE, DAVE
Track 2, 4

ESCARO, SHERRY
Y-Teens 1, 2, 3, 4 Homecoming Court 3 Salem Scholarship Team 3 Latin Club 1 Echo Typist 4 FTA 3 Office Help 4 Red Cross 4 & H.S. Council 4

GUNYULA, JOE
Prom Court 3 Collegians 4 Junior Play 3 Cafeteria 3, 4

KOLETICH, KATHY
Chorus 1 Y-Teens 4 Jr. Play 3 Cafeteria Help 3, 4

McCARTHY, MIKE
Basketball 1, 2, 3, 4 Track 1, 2, 3, 4 Collegians 3, 4 Student Council Rep. 3 V. Pres. 1 L.H.S. Court 4 Salem Scholarship Team 3 Echo Staff 4 Family Life Conference 3, 4 N.H.S. 3, 4

Senior Directory

McCARTHY, PAT
Football 1, 2, 3, 4 Track 1, 2, 3, 4 Collegians 3, 4 Band 1, 2, 3, 4 Chorus 4 Prom Court 3 Junior Play 3

MEEHAN, JIM
Basketball 2 Football 1 Track 1, 2, 3, 4 Collegians 3, 4 Pres. 4 N.H.S. 3, 4 Class Pres. 1, 2 Student Council V.P. 3 Pres. 4 Student Council Summer Workshop 3 Salem Scholarship team 2, 3, 4 Cafeteria 1, 2, 3, 4 Homecoming Court 3 Family Life Con. 1, 2, 3

MENICHINI, CAROL
Y-Teens 1, 2 Prom Court 3 Latin Club 1 Librarian 2

MOROCCO, MARY JANE
Collegians 3, 4 Red Cross 4 Pres. 4 & H.S.C. 4 Y-Teens 1, 3, 4 V.P. 4 Class Treas. 1, 3 Class Pres. 4 Girls' State 3 Office Help 3, 4 L.H.S. Court 4 Student Council 4 Play 3 Echo Staff 4 FTA 3 Family Life Con. 4 Librarian 1, 2, 3, 4 Salem Scholarship Team 3

NERO, NICK
Basketball 1, 2, 3, 4 Track 3, 4 Collegians 3, 4 V.Pres. 2, 3 Prom Court 3

NIGGEL, LINDA
Collegians 3, 4 Y-Teens 1, 2, 3, 4 Cabinet 2, 3, 4 S.A.A. 2 V.P. 3 Pres. 4 I.C.C. 3, 4 Officer ICC 4 Red Cross 4 & H.S.C. 3, 4 R.C. Junior Talking Ed. 4 Band 1, 2, 3, 4 Chorus 3 Jr. Play 3 Student Council 1 Girls' State 3 Class V.P. 4 Echo Staff 4 L.H.S. Court 4 Majorette 1, 2, 3, 4 Family Life Con. 4 Scorekeeper 2, 3 Achievement Award 2 FTA 3 Latin Club 1

NORBERG, DARLENE
Y-Teens 2, 3 Latin Club 1 Band 1, 2, Chorus 1 Cafeteria 1, 2 Jr. Red Cross 4 Office Help 4 Librarian 3

NOUFER, JAMES
Chorus 1 Play 3

OBEE, JUANITA
Collegians 3, 4 Sec. Treas. 3 Y-Teens 2, 3, 4 Band 2, 3, 4 Sec. 4 Homecoming Court 3 Salem Scholarship 3 N.H.S. 3, 4 FTA 3 Family Life Con. 3, 4 Student Council 1 (Barberton) Majorette 3, 4

PAVLOV, MIKE
Football Manager 2 Track Manager 1 Chorus 1 Homecoming Court 3 Salem Scholarship Team 1 Family Life Con. 4

PERRY, ANTHONY
Football 3, 4 Play 3 Chorus 2

PITZULO, JOHN
Basketball 1 Football 3, 4 Student Council Rep. 4 L.H.S. Court 4 Play 3

REPKO, RONNIE
Echo Staff 4 Play 3

SALAKA, ANDY
Collegians 4 Echo Staff 4 Play 3 Cafeteria Help 1, 2 Latin Club 1

SHEELY, IRENE
Office Help 4 Cafeteria Help 1, 2, 3, 4 Librarian 2, 3, 4 Play 3 Red Cross 4 Y-Teens 4

SHELDONE, JOSEPH
L.H.S. Court, Stagehand 3

SHINGLEDECKER, TERRY
Statistician 1, 2 Majorette 1, 2, 3, 4 Head 3, 4 Y-Teens 2, 3, 4 Cabinet 3 Collegians 3, 4 Office Help 3 Play 3 Family Life Conference 3, 4 American Legion Essay 2

SLAVEN, GEORGE
Basketball 1, 2, 3, 4 Football 2 Track 3, 4 Collegians 3, 4 V.P. 4 L.H.S. Court 4 Family Life Conference 4 Play 3 Student Council 2 Class President 3

STEFANO, DIANE
Y-Teens 1, 2, 3, 4 Cabinet 4 Cheerleader 1 L.H.S. Court 4 Echo Typist 4 Office Help 3, 4 Librarian 1

SYLVESTER, CHERYL
Collegians 3 Red Cross 4 Y-Teens 1, 2, 3, 4 Class Treasurer 2 Secretary 3, 4 Band 1, 2 Cheerleader 3 Homecoming Queen 3 Librarian 4

STOUFFER, CAROL ANN
Orion Staff 4 (Wilson High) G.A.A. 1, 2, 3 Gymnastic Club 2, 3 Cafeteria Help 1, 2, 3 (Boardman)

WYATT, PHIL
L.H.S. Court, Junior Play 3

ZARICH, BOB
Student Council Rep. 4 Prom King 3 Red Cross 3, 4 H.S. Council 4 Collegians 3, 4 Austintown Scholarship Team 3

CUZIC, ALICE
N.H.S. 3, 4 V. Pres. 4 Prom Queen 3 Echo Staff 4 Y-Teens 1, 2, 3, 4 World Fellowship Chairman 3 Sec. 4 Band 1, 2, 3, 4 Majorette 3, 4 Play 3 Paper Staff 3 Collegians 3, 4 Chorus 3, 4 FTA 3 Red Cross 3, 4 Family Life Conference 3, 4 Daughter American Revolution Test 4

Office Located at Ohio-Pennsylvania
State Line on U.S. Route #224

We're Proud, Too

Parents and families aren't the only ones who are proud of this year's graduating class. We, too, have several reasons to congratulate the seniors and extend our sincere best wishes.

To begin with, our companies provide materials which are used both directly and indirectly in school construction. In addition, our companies pay industrial taxes and our employees pay real estate taxes which are used to help run the schools.

As good citizens, we are pleased to support this community . . . which in turn has supported us by using our industrial and agricultural products for so many years.

THE CARBON LIMESTONE COMPANY

THE CARBON CONCRETE BRICK COMPANY

Congratulations Class of 1966

GATSCHENE STUDIO

PORTRAITS—WEDDINGS—FIRST COMMUNION
SCHOOL PHOTOGRAPHER

New Modern Equipment
Ample Parking

2918 Southern Blvd.
Youngstown 7, Ohio

Phone 788-4361

Congratulations and Sincere Best Wishes
Class of 1966

CONTI PLUMBING AND HEATING, INC.

527 W. Wood St.
Lowellville, Ohio

RALPH CONTI
President

PETERSBURG CREAMERY CO.

Quality Dairy
Products

HOME DELIVERY
CALL
LI 2-3361

Complete Floral Service

LORETTA J. FITCH

5005 McCartney Road
Phone 536-6263
Lowellville, Ohio
On Route 422 Near Coitsville

DEAN E. EPPINGER

READY MIX CONCRETE

New Bedford, Pa.
P.O. Box 327

Phone:
Plant—YOrktown 4-2072
Res.—YOrktown 4-2011

Compliments of

THORNTON'S

Laundry
Dry Cleaning
Fur Storage

PHONE RI 4-0155

Compliments
of
A
FRIEND

STATE LINE MARKET

6888 McCartney Road
Phone 536-9270

Beer • Wine • Groceries

ANGELINE BEDENIK, Prop.

ROMAN CYCLE SHOP

1719 Market Street
Youngstown, Ohio

Motorcycles Motor Bikes & Scooters

RI 3-4852

Sales and Service

CHEVROLET
FOR
1966

More of What You Buy a
Chevrolet for

Traditional Reliability

McBRIDE-MOTORS INC.

Phone 536-9201

TORELLA'S

SELF SERVICE MARKET

Groceries, Meats, Produce, and
Dairy Produce

225 West Wood Street
536-8211
Lowellville, Ohio

PHONE RI 6-5847

RONDINELLI

Tuxedo Rentals
and
Dry Cleaning

FRANK AND JOSEPH
RONDINELLI

1642 McGuffey Rd.
Youngstown, Ohio

Compliments
of

**A
FRIEND**

Compliments
of

REX MACHINE
Incorporated

East Liberty Street—P.O. Box 607
Lowellville, Ohio 44436

Compliments
of

BASIL PRATER

HUGH K. BECKER
General Insurance
Surety Bonds

706 Union National Bank Bldg.
Youngstown, Ohio
746-8477

Compliments of
Your

TIP TOP BAKERS

SCHAEFER
MUSIC SHOPPE

Musical Instruments Accessories
Sheet Music and Studies
Methods for All Instruments
Guaranteed Repairing

Music—The Universal Language

211 Stambaugh Bldg.
Youngstown, Ohio 44503

Phone: 743-4605

Compliments of

POLAND CONCRETE PRODUCTS, INC.

Poland, Ohio
Phone: 757-1241 or 546-8549

Compliments to the
Graduates of 1966

SMOLKO'S STORE

"We Offer the Best
the Market Affords"

Lowellville, Ohio

Phone: LE 6-6314

ZARLENGO'S ISALY
DAIRY PRODUCTS

Breakfast—Lunch—Dinner
Served Daily

Granpa's Donuts
Try Our Own Donuts
Made Daily
Special Prices for Clubs
Parties and All Occasions

Lowellville LE 6-6302

OFFICIAL JEWELERS FOR
LOWELLVILLE HIGH SCHOOL

DIAMONDS CHINA WATCHES SILVER
AND CRYSTAL

CHARLES CAROLYNE, INC.

16 S. Phelps St.
YOUNGSTOWN, OHIO

Distributors for Dieges and Clust
Scholastic Jewelry for Mahoning
and Trumbull County

C. D. AMBROSIA
TRUCKING COMPANY

Contract and General Hauling

In Eastern Ohio and
Western Pennsylvania

R.D. 2 Lowellville, Ohio

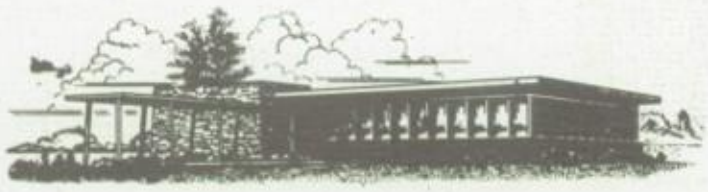

L & M
TAILORS AND TUXEDO RENTAL

CUSTOM TAILORS

Made Expressly for Your
Guaranteed Satisfaction

MARIO NERO

2034 E. Midlothian Blvd.

Phone ST 8-4430

Youngstown 2, Ohio

Compliments
of

CREED THE CLEANER

"For People Who
Care"

93 Bridge Street
Struthers, Ohio

Phone 755-2106

Compliments of

THE
TAMARKIN COMPANY
WHOLESALE GROCERS

55 N. Meridian Road
Youngstown, Ohio

PARIS MEN'S SHOP

Men's and Boy's Wear
SHOES

Phone: PLaza 5-8850

178 Bridge Street
Struthers, Ohio

Compliments of

AGLER INSURANCE CO.

610 Mahoning Bank Bldg.
Youngstown, Ohio

RI 4-0177

Compliments
of

GENNARO
PAVERS

Poland—New Castle Road

Phone—546-6621
546-8387

Compliments
of

MT. CARMEL SOCIETY

SKY-WAY LANES

4777 McCartney Rd.
Route 422

24 Lanes—Food

Phone: 536-6204

SAVE
AT

W. T. GRANT CO.

Lincoln Knolls Plaza

BEST WISHES TO THE CLASS OF
1966

We should remember that every man deserves the precious opportunity to assume responsibility for his own course, whether he is swimming courageously up stream, or paddling lazily, with plenty of company, in the other direction. (Winston Churchill)

Compliments of

ARTHUR M. CUNNINGHAM
SONS & EMPLOYEES

Furniture Dealers & Funeral Directors

In Lowellville Since 1896

Congratulations to the Class of 1966

"There is many a battle that's yet to be won,
There is many a glorious deed to be done.
The world is still young! For the youth at its door
There are tasks some shall do, never dreamed of before
It is not an old world, worn and wrinkled and gray,
It's a world that is being reborn every day."

Edgar A. Guest

STROUSS-HIRSHBERG'S

YOUNGSTOWN'S DEPENDABLE STORE
SINCE 1875

A Local Firm With a Worldwide Reputation for Quality Copper Base Alloy Castings

FALCON FOUNDRY CO.
LOWELLVILLE, OHIO

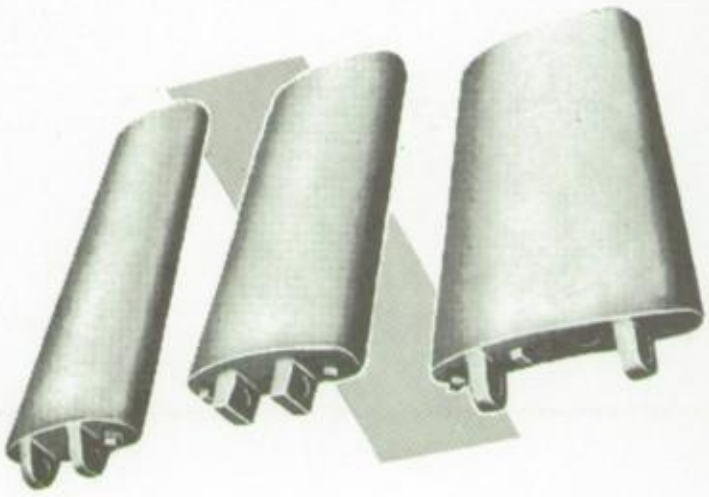

Good Luck to All You Grads!

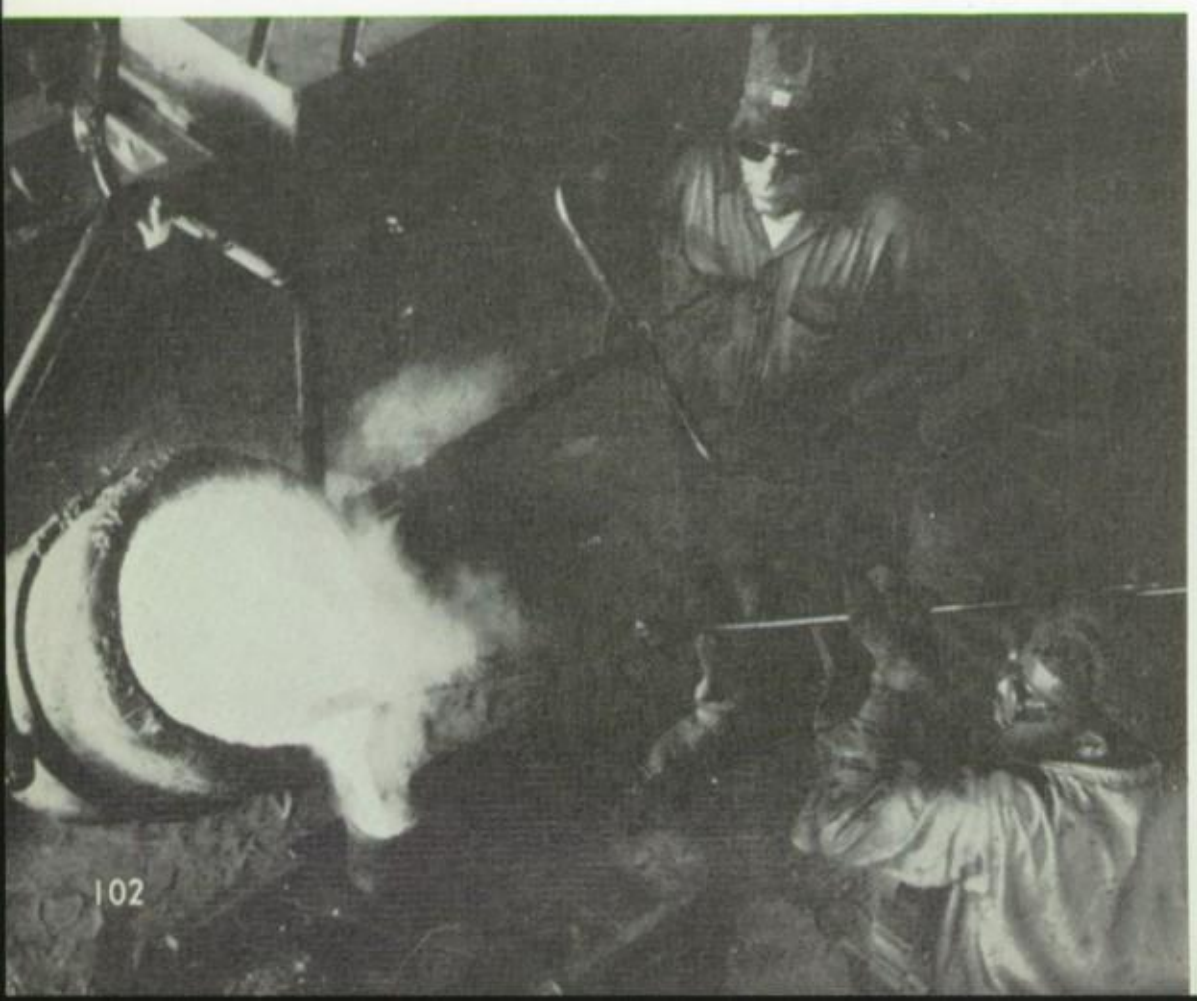

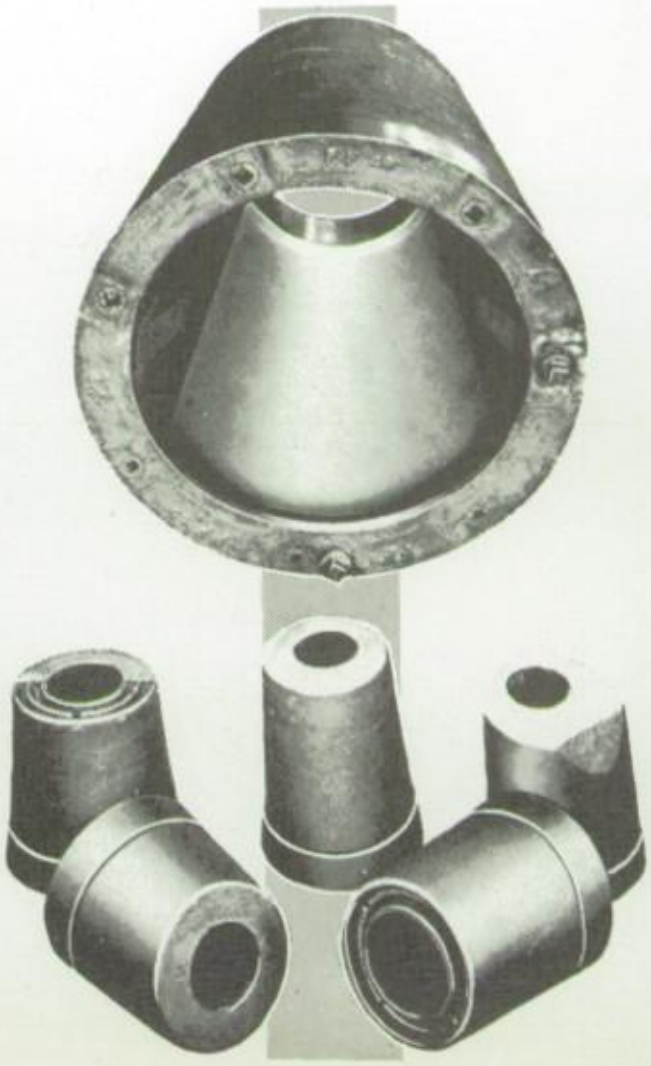

KARL F. MOGG CO. INC.

Finest Sausage
Luncheon Meats and
Wholesale Meats

RI 4-0261

Compliments
of

McDONAGH INSURANCE
AGENCY

Compliments of
Your

TIP-TOP BAKERS

STRUTHERS PRINT SHOP

Distinctive Commercial Job Printing
Letterpress and Offset Lithographers

Established 1929

50½ State Street
at 7 Poland Avenue
Struthers, Ohio 44471

Telephone: 755-3024

CARCHEDI RESTAURANT

"Our Specialty
Italian Dishes
Pizza"

Phone: LE 6-8128

30 E. Water Street, Lowellville, Ohio

NEOPOLITAN
MUSIC CO.

2803 South Ave.

STUDIOS
SALES
SERVICE

Youngstown 2, Ohio

Phone ST 8-9667

Compliments of

THE
FASHION BARN

Lincoln Knolls Plaza
Youngstown, Ohio

Phone 746-9527

SAM SHELDONE

The Barber that is
Well Known

UNION SHOP

50 State Street Struthers, Ohio

THE DIRECTORS AND OFFICERS
OF

**THE
LOWELLVILLE SAVINGS
AND BANKING CO. OF
LOWELLVILLE, OHIO**

Are Desirous of Extending to the
Graduating Class of
Lowellville High School
Class of 1966
Their
Greetings, Congratulations
and Best Wishes
for Future Success

MEMBER
Federal Deposit Insurance
Corp.

Deposits Insured Up to $10,000.00

Best Wishes
Class of 1966

VERNON'S

GROCERIES MEATS
DRY GOODS
VEGETABLES

Lowellville, Ohio
Phone: LE 6-6317

MEEHAN'S SODA BAR
Where Old Friends Greet
and New Friends Meet
LARRY AND SHIRLEY
J. P. MEEHAN, Prop.
201 Water Street
Lowellville, Ohio

W. J. PYLE & SON
Hardware—Paint—Glass
Dry Goods—Shoes
PHONE: LE 6-6313

SPORTING GOODS, INC.
105 N. Mercer Street
New Castle, Pa.
Phone 652-3961

Lowellville's Fireworks Host
CONGRATULATIONS
ZAMBELLI FIREWORKS MFG. CO.
New Castle, Pa.

Your

DEPENDABLE
DRUGGIST

Congratulations to the
Class of 1966

"Coming Together Is A Beginning
Keeping Together Is Progress
Working Together Is Success"

—BOLAND'S PHARMACY—

GERTRUDE RICHARDS
HUGH McPHEE MARY DAVIS
LE 6-6310
DON BOLAND
Lowellville, Ohio

CONGRATULATIONS

**BROOKFIELD
DAIRY PRODUCTS**

Always at the
Sign of
Good Taste

LOWELLVILLE CLEANING
CENTER

Quality cleaning

Professional
Dry Cleaning and
Pressing

147 First St. Lowellville, Ohio

NICK'S
BARBER
SHOP

Main Street, Hillsville, Pa.

Nationwide Charter Service
Buses for All Occasions

BESSEMER-HILLSVILLE
BUS CO.

Phone: LE 6-6112

310 E. Liberty Street
Lowellville, Ohio

Compliments
of

VILLAGE DAIRY

HOME OF
EVERYDAY LOW PRICES

230 Liberty Street Lowellville, Ohio

J. COPPOLA PAINTING CO.

INTERIOR AND EXTERIOR
RESIDENTIAL—COMMERCIAL—FREE ESTIMATES
FULLY INSURED Phone 536-6455

MASTER'S
TUXEDO RENTAL
Congratulations Class of '66'
315 Federal RI 6-6249
Youngstown, Ohio

POULAKOS BAKERY
3660 Shirley Rd.
Youngstown, Ohio

RECORD RENDEZVOUS

Compliments of a
Friend

BUNN CLOTHING
137 E. Federal, Youngstown

Compliments of
DiRusso's
GOLDEN
DAWN

Congratulations
From

WHEELER
POTATO CHIPS

"The Only Chip Made in Youngstown"

PHONE 744-2121

PATRONS

Mr. and Mrs. Rocco Miletta
Mr. and Mrs. Andrew Salaka
Andrew Salaka Jr.
Mary, Joe, and Doug Polock
Mr. and Mrs. Joe Mussolini
Mr. and Mrs. John Kolitich
Mr. Frank Butch
Mr. and Mrs. John Costanza
Mr. and Mrs. Robert Norberg
Mr. and Mrs. John Black
Mr. and Mrs. Arthur Norberg

TWO YARDS SERVING OHIO
AND PENNSYLVANIA
WE SHIP ANYWHERE

STANLEYS AUTO WRECKING

Interstate Auto Wreckers
Specializing in Late Model Cars
OUT OUR WAY, LESS TO PAY—30 ACRES OF PARTS

R. D. #2—LOWELLVILLE, OHIO
EDINBURG, PENNSYLVANIA

PHONES: 536-8241
652-2202

Since you didn't CHOOSE the period of history in which to be alive . . . . aren't you the lucky ones to have happened on this age?

Why, you're practically sitting on the edge of space, with no limits at all to your potential! Whatever the field you choose just now, it's waiting for a "break-thru."

Enter Science—and you'll head for the moon. Choose Medicine—and you and your generation will probably stamp out most of the major dreads of humanity. Take the Arts—and you're on the verge of real excitement: new ways in which even the government is helping to spread the joys of it all!

How lucky you are, new graduate!

McKELVEY'S

1885 1966

McDonald's-where quality starts fresh... every day™

1990 McCARTNEY RD.

Look for the Golden Arches™

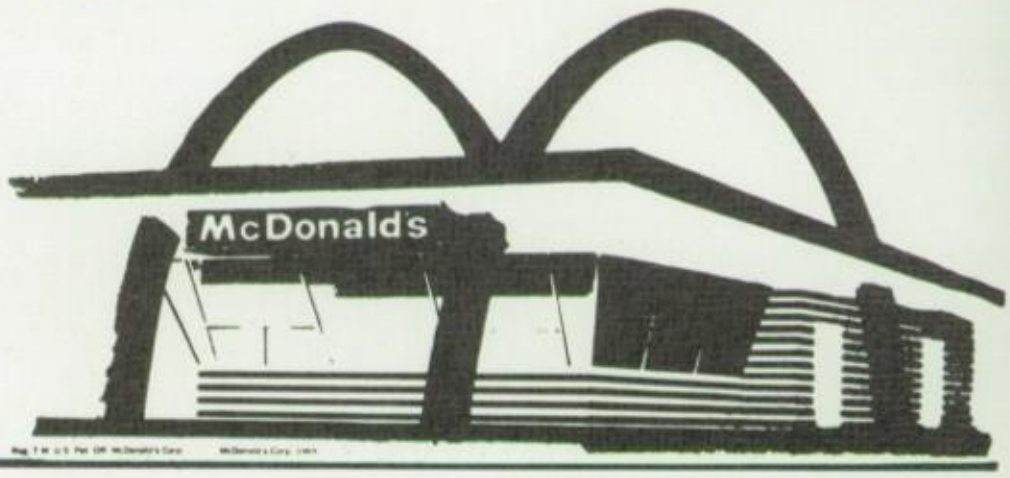

Compliments of

LOWELLVILLE VILLAGE OFFICIALS

MAYOR
JOSEPH J. ROSSI

Clerk-Treasurer
DONALD NOLFI

Solicitor
RALPH DEL FRAINO

Engineer
THEODORE DASTOLI

Police Chief
ORMOND DONATELLI

Policemen
NICK DALCH PAT IUDICIANI

Council President
FRANK J. CARCHEDI

Members of Council
LARRY MEEHAN FRANK INNOCENZI
NICK TANFERNO PATSY PICCIRILLO
VENANZ IUDICIANI

Board of Public Affairs
Chairman—WILLIAM AUGUSTINE
LOUIS LEARDI ALBERT SCIULLI
Clerk—MARIE MELLIO
Fire Chief—EDWARD PRIMAVERA

R. REPKO

TAYLOR PUBLISHING COMPANY
"The World's Best Yearbooks Are Taylor-made"

YEARBOOKS
BY TAYLOR